CEMBER 10, 1918.—[PART II.]

hburger's
ESTABLISHED 1881

Baskets of
ornia Fruits

igs, nuts and oranges artis-
ed for Christmas giving—
o friends "back home." Just
order—we attend to all
The following prices include
ges:
Gift No. 6; figs, nuts and raisins,
wooden box.
Gift No. 8; figs, nuts, raisins,
ands, packed in neat wooden box.
Tree-ripened Sunkist oranges—
d in miniature crates.
s, Nuts, Raisins, Glace Fruit—
2, $2.00; No. 3, $2.50; No. 4, $3.00.
e 7, $7.95—Beautiful Japanese
nia fruits and nuts.
xes and baskets to order—$1.50

—Main and Fourth Floors—Today)

e you
one lately?

TODAY many an in-
veterate smoker,
ealizing that his nerves
re entitled to greater con-
ideration, is turning to
mild Robert Burns.

Perhaps you, too, have
aid to yourself, from time
o time, "I *must* stop smok-
ng these oily duffers that
care away sweet sleep."

Don't deliberate any
onger! Step into the first
good cigar store you pass
nd ask the man behind
he counter to page Robert
Burns.

Rob't
Burns

11¢-13¢ (2 for 25¢)-15¢

Remember, Robt. Burns is the same cigar
that packed under the General Arthur brand

M. A. Gunst Branch
of General Cigar Co., Inc.

INFLUENZ
Horlick's
Malted Milk
Very Nutritious, Digestible
The REAL Food-Drink, Instantly prepared
Made by the ORIGINAL Horlick process
From carefully selected materials.
Used successfully over ½ century
Endorsed by physicians everywhere
Specify Horlick's The original
Others Are Imitations

In Two Parts—20 Pages
PART I—TELEGRAPH SHEET—12 PAGES

The Los Angeles Times

"Sail on, sail on, and on, and on."

Liberty Under Law—Equal Rights—True Industrial Freedom

THURSDAY MORNING. VOL. XXXVIII. DECEMBER 11, 1918.

ERICANS IN COBLENZ

illans Welcome ershing's Men.

Crowds Cheer Arrival Our Troops to Occupy Territory.

Control Established Municipal Officials Cooperating.

[BY ATLANTIC CABLE AND A. P.]

...DAY, Sunday, Dec. 8, 10 ...ing tonight is under the ...military control of the ..., with the municipal au... cooperating.

...dustrious forces comprised ...d Battalion of the Thirty-...fantry, which arrived here ...afternoon in answer to a request ...the German authorities. The ...ce of the Americans was most ...ly. The last German troops ...ithin Sunday morning.

...ere was no trouble of any kind ...as expected. Some citizens ...ere said they felt better now ...Americans had arrived.

...e spirit with which the ...of Coblenz greeted the ...ans to evince itself in ...ing the railroad over ...which Americans came to Co... Along places Sunday crowds ...ere cheered and waved their ...as the Americans passed. The ...ople became more friend... as Americans approached ...e.

...e Americans arrived and ...ok up, outlying section of ...ity were sent by a large ...ding municipal officials. ...thers waiting to see the ...ere two professors ...ents of a boys' school, ...which transported the ...to Coblenz was named ...ad over, the American ...ing coaches formerly ...German troops. One coach ...ommander, correspondents, ...ff is commanded by ...Lockett, with ...ssist second in com... addition to their rifles, ...the soldiers carr... containing emer... and additional food ...e brought by the train ...was over until ration ...ns.

...e Americans took up ...at Coblenz ends of the ...ridges. German soldiers ...ty on the op... Tonight the American ...ng the Rhine could see ...of the fortress of Ehren... which stands on a rocky ...00 feet above the riv... several regiments of Ge... are still quartered. It ...the fortress will hold ...

...ans will not cross the ...further orders, the bat... in Coblenz more ...of military police un... forces arrive.

...Dec. 10.—With the ...of the Americans at the ...mpany of engineers was ...to throw a temporary ...the stream. There ...four bridges span... two here and one ...and another to the ...which the American ...used to cross next De... is a thirty-mile arc.

...Rhea of Texas, head ...Commission, has ...for four days with the ...on questions in... the taking over of the ...instead of antagonism ...

(Continued on Third Page.)

BREWERS' EXODUS TO ORIENT SEEN.

Rainier Company to Construct Big Plant in China, Says Concern's Head.

[BY A. P. NIGHT WIRE.]

SAN FRANCISCO, Dec. 10.—A general exodus of American brewers to the Orient was foretold by Rudolph Samet, president of the California State Brewers' Association, which today ended its annual session here.

"We are looking to China as the best place to locate," Mr. Samet said. "I am leaving in a few days for that country to arrange for the construction of a $2,000,000 plant for the Rainier Brewing Company. Other breweries are making similar arrangements."

The Brewers' Association, Mr. Samet added, decided to make no organized protest against national measures suspending the manufacture of beer.

ANGLO-AMERICAN PACT FAVORED BY ROOSEVELT

BELIEVES IT WOULD FOREVER PREVENT WAR BETWEEN TWO NATIONS.

[BY A. P. NIGHT WIRE.]

NEW YORK, Dec. 10.—That the United States and Great Britain could agree today to a universal arbitration treaty which would make war between the two nations impossible forever is the opinion expressed by Theodore Roosevelt in a letter to George Haven Putnam, president of the American Rights League, published here today.

"I am prepared to grant what five years ago I would not have said," the former President wrote. "I think the time has come when the United States and the British Empire can agree to a universal arbitration treaty. I believe the time has come when we should say that under no circumstances shall there ever be a resort to war between the United States and the British Empire; that no question can ever arise between them that cannot be settled in judicial fashion, in some such manner as questions between States of our own Union would be settled."

Col. Roosevelt's letter was written in response to an invitation extended to him by Mr. Putnam to join the English-speaking union of which Arthur J. Balfour, British Foreign Secretary, is president. Although declining to accept membership, explaining that he was devoting his time "to secure in this country a spirit of undivided American nationalism," Col. Roosevelt said he was in sympathy with the general purpose of the English Speaking Union.

In his letter the colonel also expressed the opinion that the United States should not try to build a navy equal to England's, but that America's navy should be second.

AMERICA ASKS BERLIN TO FREE BRAZILIANS.

[BY A. P. NIGHT WIRE.]

WASHINGTON, Dec. 10.—At the request of the Brazilian government, the United States has taken up formally with Berlin the question of the release of Brazilian prisoners of war in Germany.

French Minister Dines Czechs' Head.

[BY ATLANTIC CABLE AND A. P.]

PARIS, Dec. 10.—(Havas.) M. Pichon, Minister of Foreign Affairs today gave a luncheon at the Quai d'Orsay in honor of Prof. Thomas G. Masaryk, President of the Czecho-Slovak republic.

DAY'S NEWS SUMMED UP

...ecast: Clear. Wind at 5 p.m., ...westerly, 7 miles. Ther... highest, 66 deg.; lowest, ...

...ity: Light frost in low ...ions early morning. ...winds.

...ther data see ...of this section.

...On the advice of the ...the Board of ...of Los Angeles ...again because ...over many children.

...ed to see Liberty Fair ...the fence was bayo... and may die.

...supposed to be ...assurance; com... her marriage and ...have not proved.

...Canadian regi... held prisoner by the ...three years returned ...

...killed and another ...in two mysterious ...said to be the result ...

...ndicted author got ...by court that his ...with him any ...ren't agree.

...CALIFORNIA. Epis... meets at Santa ...

...ward orange ship... Riverside. Over 100 ...carloads.

...San Diego army ...mail air map... Florida and Virginia ...on trial at Sac... charge of violating ...in behalf defense of si...

...Month | Daily, at Hotels, on Railway Trains, 5 Cents. Daily, on Streets and News Stands, 3 Cents. Sunday, in Los Angeles and Suburbs, 7 Cents. Sunday, Outside Territory, Per Copy, 10 Cents.

...lence. Refuse to answer questions of court.

Exodus of brewers from America to Orient is forecast by president of State Brewers' Association; Rainier Brewing Company to build plant in China, he says.

GENERAL EASTERN. Grain prices hold within narrow range with business moderate. Buying orders send prices upward for futures on corn, with oats unchanged.

New Yorkers refuse to serve with Hearst on committee to welcome returning soldiers from France. Women declare Hearst's selection insult to troops.

American transport arrives in New York with 2450 returning soldiers aboard. Sailing of seven other transports from Europe is announced.

Steel Corporation's chairman's business forecast gives New York stock market strong undertone during entire session. Heavy buying makes list buoyant.

WASHINGTON. Minority and majority report on war revenue bill are introduced in Senate and debate begins on measure which is given right of way over all business.

War Department announces total of 338,257 cases of influenza reported among soldiers, with the death total 17,000.

FOREIGN. Entente will grant preliminary peace pact to Germany only after a national assembly has been elected.

Senate German beer brewer inquiry committee investigating Hun propaganda admits Hearst telegrams to record showing his instructions to editor to favor Germany.

HUN FLEET DISTRIBUTION URGED.

[BY ATLANTIC CABLE AND A. P.]

LONDON, Monday, Dec. 9.—Archibald S. Hurd, the naval writer, in the Daily Telegraph today says, with reference to the idea said to be held by some Germans that the surrendered German warships would be returned to Germany after peace was signed, that it points, of course, to a complete misapprehension of the intention of the Allies, "for it is certain that these ships will never again fly the German ensign." Hurd says that the only course to adopt is to distribute them among the Allies in accordance with the losses which each has suffered in maintaining command of the sea. The German submarines, on the other hand, should cease to exist. Hurd suggests they be broken up and the parts used for other purposes.

LONDON, Dec. 10.—Five hundred Americans, Englishmen and others, a majority of the party being members of crews from the ships captured by the German commerce raiders Moewe and Wolf, have arrived at Aarhus, a seaport of Denmark, from Germany, according to a Copenhagen dispatch to the Exchange Telegraph Company. Many of the men complain of the treatment they received at the hands of the Germans.

WASHINGTON, Dec. 10.—Decision of airplane manufacturers in Germany to turn their plants to making furniture has led to a protest from officials of the German government, according to advices reaching Washington today through official channels. The point was said to have been made that, in order to be ready for the next war, Germany must replace the airplanes which it is required to turn over to the associated nations under the terms of the armistice. Commenting on the protest, the Badish Landes Zeitung declares that the next war will be won in the air and advises the government to make new contracts with the manufacturers "to allow Germany to remain in possession of the number of flying machines needed to face the dangers that may menace her in the course of the coming years."

PARIS, Dec. 10.—(Havas.) Reports from Saarbruck, Rhenish Prussia, indicate that the delivery of German railway material is being carried out very slowly. The Germans tried at first to pass off worn-out French railway cars, but only two or three cars out of every ten were accepted. The French authorities are all the more severe in this connection, as it is declared they have proof that the Germans during the war had built quantities of cars which they held in preparation for a proposed economic invasion to follow up the expected German victory.

Admiral Tyrwhitt of the British navy, photographed on his flagship, the Curacao, on which he received the surrender of the German submarine squadron. The lower picture shows a flock of surrendered U-boats as they were handed over at Harwich, Eng.

ONLY GERMAN ASSEMBLY CAN GET PEACE TREATY.

Entente will Refuse to Conclude Pact Until a National Parliament is Elected, Berlin Hears.

[BY ATLANTIC CABLE AND A. P.]

AMSTERDAM, Dec. 10.—The Deutsche Tages Zeitung of Berlin, a copy of which has been received here, says it learns from a reliable source that the Entente Powers will refuse to conclude a preliminary peace treaty with Germany before the meeting of a German national assembly.

RUSSIA NOT TO BE AT PEACE TABLE.

[BY A. P. NIGHT WIRE.]

WASHINGTON, Dec. 10.—Russia, in the opinion of officials here, will not be formally represented at the Peace Conference. It was said today that there is no government in Russia which the associated nations recognize as having the power to confer upon delegates the right to represent that country at the Paris assembly.

REFUSES TO VISIT GERMANY.

[BY ATLANTIC CABLE AND A. P.]

PARIS, Dec. 10.—According to a wireless dispatch from the United States steamship George Washington, says Marcel Hutin in the Echo de Paris, President Wilson has been informed that Premier Ebert and Foreign Secretary Haase of the Berlin government and Premier Eisner of Bavaria were about to make an effort to get him to visit Germany. The President is quoted as having made this reply:

"Only by long years of repentance can Germany atone for her crimes and show sincerity. No true American could think of visiting Germany unless forced to do so by strictly official obligations.

"That is to say, I decline in advance to consider any suggestion of the kind."

SEES U-BOAT ATTACK DRILL.

[BY WIRELESS AND A. P.]

ON BOARD U.S.S. GEORGE WASHINGTON, Dec. 9, 6 p.m.—(By wireless to the Associated Press.) President Wilson stood on the bridge of the George Washington this afternoon and saw a United States destroyer give a thrilling demonstration of the work of repulsing a submarine attack.

A touch of realism was given by the drill of the men on board the liner and the convoying ships. The great liner was gliding through the tropical waters like a chip on a duck pond when bugles and alarm bells called the men to battle stations.

The President was taken to the bridge by Capt. McCauley so that he might get a better view of the demonstration.

A destroyer which had been lagging far astern suddenly leaped forward, her funnels vomiting smoke and white spray dashing from her bow as she tore through the water at a clip of thirty knots per hour. As the destroyer came abeam of the liner, depth bombs were dropped and great geysers were thrown high into the air as the warship zigzagged its way through the waters beneath which was supposed to lurk the enemy submarine. Each explosion was distinctly felt on board the George Washington. The concussions sounded like heavy blows being struck against the side of the vessel.

The President was most interested in the demonstration and asked questions about it, going into the most minute detail.

The George Washington will pass into the Azores tomorrow morning and will turn northward on the last

(Continued on Second Page.)

HALT MOVE BY ITALIANS.

[BY ATLANTIC CABLE AND A. P.]

LONDON, Dec. 10.—The Manchester Guardian says it has received from a well informed Allied source the statement that "another very serious incident has been provoked by the forward action of Italy on the Adriatic Coast. The newspaper's informant continues:

"Ten days ago, though perfect quiet reigned in that district and Serbian contingents from Gen. Franchet d'Esperey's army already were in occupation of Cettinje, the Italians insisted on landing 2000 troops at Cattaro, in Dalmatia. Happily, to counter-balance this, the Allies secured the presence of an equal number of troops, including French and American soldiers.

"The Italians, however, showed signs of behaving as masters and proceeded to demand the lowering of the national flag. An armed conflict was avoided owing to the active intervention of the American commander. The national flags and emblems remain in position."

NO NOBEL PEACE PRIZE THIS YEAR.

[BY ATLANTIC CABLE AND A. P.]

CHRISTIANIA (Norway) Dec. 10.—The Nobel committee has resolved not to award a Nobel peace prize in 1918.

LABOR AND ASQUITH OPPOSE GOVERNMENT.

MAJORITY OF SOLDIER VOTE CLAIMED BY BOTH SIDES IN DULL ELECTION.

[BY ATLANTIC CABLE AND A. P.]

LONDON, Dec. 10 (via Montreal.)—The British election campaign on the whole is lethargic, there being a general agreement as to the outcome.

The government will carry more than 400 seats, and of these members about eighty will be Liberal supporters of Lloyd George. The second largest organized group will be the Labor party, which may get 100 seats.

The following of Ex-Premier Asquith is developing strength, and may elect eighty-five or ninety members. The remainder of the House will be composed mainly of Sinn Feiners.

The virtual destruction of the Nationalist party is looked for in some quarters. While the result will give the government a good majority, it is not believed that it will stabilize the political situation, which is uncertain.

There is little controversy over the government's programme, which is generally accepted, but the argument of labor and of the Asquith Liberals is that there are reactionary influences behind Premier Lloyd George that will cancel the programme if they are strong enough in the new house to give effect to their will.

The features of the campaign are the bitterness shown toward Lloyd George by the Asquith Liberals and the Laborites, and the fact that meetings addressed by premiers in the Labor party are largely attended. There is much discussion as to the effectiveness of the provision for taking soldiers' votes.

The opposition says that only 35 per cent. of the soldiers can vote, while the government insists that facilities will be extended to 80 per cent. A majority of the soldier vote is claimed by both sides.

British Naval Officer Relieved.

[BY A. P. NIGHT WIRE.]

NEW YORK, Dec. 10.—Commodore Lionel Wells, senior British naval officer in the United States, has been relieved of his duties here and will sail next Monday for England, it was announced today at the office of the Consul-General for Great Britain.

NEW YORK WILL ASK THAW EXTRADITION.

DISTRICT ATTORNEY SAYS MURDERER IS UNDER NO RESTRAINT AT ASYLUM.

[BY A. P. NIGHT WIRE.]

NEW YORK, Dec. 10.—Harry K. Thaw, defendant in two of the most sensational trials in the history of criminal law, is "under no restraint" at the Pennsylvania Hospital for the Insane at Philadelphia, to which he was committed after his flight from New York, Dist.-Atty. Swann declared tonight, explaining his plans to appeal to the new Governor of Pennsylvania after January 21 for Thaw's return to New York.

Mr. Swann hopes to place Thaw on trial on two indictments charging him with kidnaping and assaulting Frederick Gump, a Kansas City boy.

Mr. Swann said investigation had proven true that Thaw had been enjoying periods of freedom from the institution. He declared Edwin P. Kilroe, an assistant, who had been in Philadelphia investigating the case, was told by an official of the hospital that if Thaw "wanted to go out of the institution there was no power vested in the institution to detain him."

PHILADELPHIA, Dec. 10.—Dr. E. P. Fuller, superintendent of the Pennsylvania Hospital for the Insane, declared tonight Harry Thaw has no liberty whatever except that sanctioned and ordered by the court.

"Since Thaw entered this 'institution,'" said Dr. Fuller, "he has never been outside except when he went to Pittsburgh on Thanksgiving on the order of the court."

BIELASKI BARES HEARST HUNISM.

Facsimile Telegrams in Editor's Handwriting Reveals Pro-German Instructions to His Editors in Conduct of His String of Newspapers.

[BY A. P. NIGHT WIRE.]

WASHINGTON, Dec. 10.—Copies of instructions telegraphed by William R. Hearst to the editors of his newspapers and of other messages received and sent by him at Palm Beach, Fla., early in 1917, just before the United States entered the war, were read today into the record of the Senate committee investigating brewers and German propaganda.

They were taken from the files of the Department of Justice and given to the committee by A. Bruce Bielaski, chief of the bureau of investigation.

HEARST PLAYING GAME OF KAISER.

Directs Editors How to Attack Opponents of His German Policy.

A score or more of photographic facsimiles of William R. Hearst's telegrams steering a pro-German policy for his newspapers were made part of the permanent records of the Senate Investigating Committee. Most of them were from Palm Beach, and some were in the handwriting of Mr. Hearst.

They tell their own story of a deliberate attempt on the part of the Hearst papers to play the game of the Kaiser, and farther along the telegrams clearly show that an attempt to save the prestige of the papers was made.

When Hearst found that pro-Germanism was not popular and that the outraged public in the United States was gagging on the Germanism written into his editorials and news, Hearst wrapped the flag around him and his papers and tried to get back again into the confidence and patronage of the dwindling reading public.

Here are a few excerpts attacking the veracity of the President and others:

Zimmermann note all probability absolute fake and forgery, prepared by very unscrupulous Attorney-General's unscrupulous department.

Gregory's whole career in office has been a spy scenter and plot conceiver. He is possibly pro-British. He is surely violent pro-corporation. He and Burleson are House appointments and House has been a corporation lobbyist all his life.

When Wilson wanted to give away rights of United States in Panama Canal he pretended that he had been given private information of a dangerous international situation sufficient to justify his acts. He never revealed his private information and no one believes that he had any.

I guess Germany is going to sink every ship that tries to run the submarine blockade and this means three things—first, that we will get into the war, second, that England will be starved into submission in less than six months; third, that Germany will then have time to devote to us and this country will soon be in a condition similar to warring countries.

America is not only being starved for the benefit of warring Europe, but it is being plundered of its wealth as well. . . We are receiving in return counters' media of exchange, which may become comparatively worthless, and promises to pay which may never be redeemed. Of what good are the I.O. U.'s of a bankrupt?

We are revelling in mock prosperity, and will all wake up some fine morning and find the Sheriff at our doors.

We are wasting our wealth to continue a carnival of murder. To encourage the destruction of the white race, to tear the achievements of civilization, to repudiate religion and violate all established standards of decency, morality and righteousness, to prostitute the progress of the world to the meanest and basest and vilest of purposes.

The Democratic party seems to forget that this is a republic in which people govern.

Mr. Hearst's messages directed that editorials advocating embargo on shipments of munitions and food to the Allies be prepared for his New York papers, instructed that a "referendum peace vote" in the election district in each city where Hearst organs were printed be taken, and that Windsor McCay prepare a cartoon for the New York American showing the United States and Germany shaking their fists at each other and a huge Japan bending forward awaiting to strike Uncle Sam in the back.

Other of the telegrams related to the famous Zimmermann note, in which Germany proposed an alliance with Mexico and Japan and which the Associated Press revealed to the world.

One message signed "Doctor," sent from Palm Beach, said the note probably was a forgery prepared by the Attorney-General "to frighten Congress into giving the President the powers he demanded and perhaps also into passing the espionage bill."

This telegram was dated March 2 and was sent after "Van Hamm," at New York, had telegraphed Hearst at Palm Beach a copy "of the instructions as sent by Dr. Alfred Zimmermann, German Foreign Secretary, to German Minister Von Eckhardt in Mexico through Von Bernstorff, now in possession of the United States government."

On March 1 S. S. Carvalho of the New York American sent Mr. Hearst a telegram saying "Senator 'Swann' [Swanson] of Virginia announced in Senate this morning that he was authorized by the President to state that the Zimmermann note to Mexico was textually correct; Lansing made same announcement from State Department," and asked: "Will you outline such editorial as you want printed?"

Before the telegrams were read into the record the committee heard Dr. Albert Bushnell Hart of Harvard University, whose name was contained in a "list of important names" found in the diary of Dr. Karl F. Fuehr, a German propagandist. Dr. Hart, who has two sons in the army, entered an emphatic denial of pro-German tendencies and declared he was strongly anti-German before and after the United States entered the war.

Messages from Elihu Root and Charles W. Eliot vouching for Dr. Hart's loyalty were received by Chairman Overman and placed in the record.

HITCHCOCK'S DEFENSE.

In the Senate during the day Senator Hitchcock delivered a prepared address explaining his attitude toward the shipment of munitions to the Allies before the United States entered the war. He had been mentioned in communications of German agents as favorable to this proposal. Senator Hitchcock recalled that his attitude on the subject was well known, since he had introduced a bill to make such shipments unlawful. Like other Americans, he said, his views had undergone a change. He first favored peaceful neutrality, he said, then armed neutrality, and finally a declaration of war.

The committee adjourned today until Friday, when German propa-

(Continued on Sixth Page.)

HEARST'S MESSAGES TO HIS EDITORS.

Following are some of the telegrams and letters from W. R. Hearst to his editors, directing the policy his papers should pursue in connection with the world war, and to others, read yesterday before the Senate committee investigating German propaganda in America and the purchase of newspapers with German brewery cash:

Telegram: February 21, 1917, to Philip Francis, New York American, New York City:

There should be a vigorous attack on the Espionage Bill. Note that Senator Cummins says "the measure is to be most stringent and drastic ever proposed to curb a free people in time of peace or war. The government would have absolute power in war time to suppress newspapers and prevent debate in Congress and it might even be held a criminal offense for two citizens to discuss with each other questions of military policy. Under such a law the agitation would never have taken place in England which led to the assumption of the Premiership by Lloyd George."

In other words under such a law the defects in the management of public affairs could not be discussed, could not be presented to the public and the people unaware of the facts, would be unable to correct them.

The Democratic party seems to forget that this is a republic in which the people govern and in which full information is essential to intelligent government.

In fact this Democratic Congress seems to be about the most undemocratic institution in the United States. It has passed the Literacy Test Immigration Bill and is doing its best to suppress free speech and a free press. It would be a remarkable thing if the only hope of democracy in this country should lie in the Republican party.

[Signed] W. R. HEARST.

(Message.)

Berlin, via Sayville, N. Y., February 22, 1917, via "J" New York, February 22, 1917.

To William R. Hearst, The Breakers, Palm Beach, Fla.

Since rupture relation Reuter's misrepresentations more than ever uncontrollable, kindly cable brief statement precise situation, opinions leading American circles, many thanks beforehand.

[Signed]

VOSSISCHE ZEITUNG, ULLSTEINHAU, BERLIN, 4:01 p.m.

San Francisco.

February 24, 1917.

Carvalho, American, New York: Don't you think we should print in New York the dispatch from Vossische Zeitung which query read as follows: I note since rupture relations Reuter's misrepresentations more than ever uncontrollable. Kindly cable brief statement precise situation. Unquote. My reply in New York.

[Signed] HEARST.

New York, Dec. 10: 7 a.m. February 23, 1917.

To Hon. William R. Hearst.

Breakers, Palm Beach, Fla.

Thank you for your noble work on behalf of peace. People want no war against Germany; England archenemy of United States. Country not prepared for war. Let us prepare embargo on munitions and foodstuffs. No additional powers to President. Disaster will follow war.

[Signed]

UNIVERSAL LEAGUE OF PEACE, Theodore Pinther, president, C. G. Whoning, secretary.

Hotel Breakers, Palm Beach, Fla. February 24, 1917. Telegram. Rush.

To Shiber, New York American, New York City.

Please cable following Hale in Berlin: Willicombe.

I firmly believe that the vast majority of the people of the United States are entirely undesirous of war with Germany. I believe also that the people of Germany are equally undesirous of war with the United States.

NEW YORK (N. Y.) March 1, 1917.

W. R. Hearst, Palm Beach, Fla.:

Another Meyer-Gerhard hoax, the alleged letter of Alfred Zimmermann published today is obviously faked; it is impossible to believe that the German Foreign Secretary would place his name under such a preposterous document. British agents stampeded us into an alliance, and to justify violations of the Monroe Doctrine by Great Britain. This impudent hoax is made public simultaneously with frantic appeals of allied premiers enjoining the United States to enter the war. If Germany were plotting against us she would hardly adopt so clumsy a method. The real politiker of the Wilhelmstrasse would never offer an alliance based on such ludicrous propositions as the conquest by Mexico of American territory. The creaking of the machinery of the British propaganda is clearly perceptible; the intention is of course to arouse the war spirit of the peace-loving West and to overwhelm the pacifists in every part of the country. The entire story reads like a dime novel concocted by our guest, Sir Gilbert Parker, Great Britain's chief propagandist, in co-operation with E. Phillipps Oppenheim. Despite the insidious work of various imaginary artists in the pay of Great Britain we have still retained our common sense. We can still differentiate between fiction and fact. The American people are willing to be shrilled, but refuse to be humbugged.

[Signed]

GEORGE SYLVESTER VIERECK.

Editor Viereck's Weekly, formerly the Fatherland, No. 1123 Broadway, New York City.

Message, New York, March 1, 1917.

W. R. Hearst, The Breakers, Palm Beach, Fla.:

Senator Swann of Virginia announced in Senate this morning that he was authorized by the President to state that the Zimmermann note to Mexico was textually correct. Lansing made same announcement from State Department. Japanese Ambassador authoritatively announced that Japan would spurn such proposition. No official information from Mexico.' Will you outline such editorial as you want printed? Francis is away sick; will be gone week or ten days. Owing to lateness of news no paper made editorial comment this morning.

[Signed] CARVALHO, 11:41 p.m.

Under such circumstances I cannot see why the century-old friendship of the United States and Germany cannot be maintained and perpetuated by the high-minded and humanitarian rulers and political leaders of our respective countries.

We in America have just celebrated the anniversary of Washington's Birthday, and this should remind us that the friendship of Ger-

(Continued on Seventh Page.)

WILHELM TRIES TO END HIS LIFE

Attempt to Commit Suicide is Reported in Leipsig.

Ex-Kaiser Writing Biography for Publication.

Hohensollern Flight Believed Pre-arranged.

[BY ATLANTIC CABLE AND A. P.]

LONDON, Dec. 10.—William Hohensollern, the former German Emperor, has attempted to commit suicide, following mental depression, according to the Leipsig Tageblatt, which is quoted in a Copenhagen dispatch to the Exchange Telegraph Company. A member of the former Emperor's retinue who prevented him from carrying out his intention, received a wound, it is said.

The former ruler has had several interviews at Amerongen with two German experts on international law with whom he discussed his personal position according to an Amsterdam dispatch to the Express. These experts arrived and left Amerongen in a rather mysterious manner.

It is understood, according to the dispatch, that the ex-Kaiser is writing his autobiography and a history of his reign. He will explain his attitude before and during the war, it is said. The book, which will be long, is intended for publication, or if its author is tried before an international tribunal it may be read as a part of his defense.

PARIS, Monday, Dec. 9.—The City Council of Spa has documentary evidence proving that a Dutch general came to Spa to meet the former German Emperor before his flight into Holland, according to the Matin. It would appear, therefore, that his reception and that of the Crown Prince and suite at the Dutch frontier was "a mere comedy," the newspaper continues.

PARIS, Dec. 10.—(Havas.) Prince Henry of Prussia, brother of the former German Emperor, has proclaimed the establishment of a royalist party in Germany, according to reports from Holland.

AMSTERDAM, Sunday, Dec. 8.—The interview given by Frederick Hohenzollern, the former German Crown Prince, to the Associated Press recently, was widely reprinted in the German press. The Berlin Kreuz Zeitung gave it a first page position and the Berlin Tageblatt, the Weser Gazette and the Rhenish Westphalian Gazette of Essen also reproduced it prominently.

Referring to the former Crown Prince's statements that Germany's position was hopeless after the Marne battle and that the General Staff lost its nerve, the Essen newspaper remarks that it is "impossible to tell what is true and what is false," regarding these assertions.

AMERONGEN (Holland) Saturday, Dec. 7.—William Hohenzollern has shed his uniform and appears regularly in civilian clothes about his retreat here, as do the members of his suite. The entourage has been reduced in number to eighteen for himself and the former Empress.

The family life of the erstwhile royal pair appears to flow as evenly as that of any middle-aged couple who might be enjoying a quiet country holiday.

They dine with their host, Count von Bentinck, being often joined at the meal by the Count's brother, a noble residing in a neighboring castle, and spend much of their time together strolling through the castle grounds.

The castle is heavily guarded.

BAD ALLEGED EMBEZZLER.

[BY A. P. DAY WIRE.]

SAN DIEGO (Cal.) Dec. 10.—Charles Beecroft, alleged to have embezzled $26,000 in Victory Bonds from a steamship company at Montreal, Canada, left last night for the Canadian city with Special Agent Carrington of the Canadian government. Beecroft is alleged to have been employed as a clerk by the steamship company and to have converted the bonds to his own use by false entries. When located by the special agent at Coronado yesterday Beecroft agreed to waive extradition proceedings. Part of the bonds, the special agent announced, were recovered.

Washington Governor to Attend.

[BY A. P. NIGHT WIRE.]

OLYMPIA (Wash.) Dec. 10.—Gov. Lister has left for Washington, D. C., to attend the Governors' national conference.

AUSTRALIANS DEMAND GERMANY'S COLONIES.

NEW SOUTH WALES COUNCIL ASKS PERMANENT EXCLUSION OF TEUTONS.

[BY PACIFIC CABLE AND A. P.]

MELBOURNE, Dec. 10.—The legislative council of New South Wales has adopted a resolution for transmission to the Secretary for the Colonies in London, asking that the German colonies be permanently incorporated within the British empire.

"For the safety of Australia, for the security of the British Empire and the future peace of the world," reads the resolution, "every effort should be made at the Peace Conference to insure that in no circumstances shall the German possessions in the Pacific be returned to Germany."

The French mission to Australia, headed by Gen. Paul Pau, the veteran French warrior, has left for home after a visit of several months. At the farewell luncheon tendered the mission by the Federal Ministry Prime Minister Watt, in the course of a speech in which he paid high tributs to the generalship of Marshal Foch, said Australia hoped that a closer tie of kinship and a greater commercial union would spring out of the mission's visit.

"In the future," said Mr. Watt, "none of us wants to see Germans or Austrians take any place in the trade of Australia. We want to see the places they occupied in our economic and industrial life taken by a higher type of humanity and friendlier nations."

WOUNDED FROM OVER SEAS AT CAMP LEWIS.

AMONG RETURNED MEN IS PRIVATE WHO CROSSED WHEN PERSHING DID.

[BY A. P. NIGHT WIRE.]

CAMP LEWIS, TACOMA (Wash.) Dec. 10.—More wounded soldiers from overseas arrived here today, among them twenty-five white and thirteen colored men from Camp Dix, N. J. The men will receive convalescent treatment here pending discharge.

Among the returning soldiers was Private Joseph Goodinky, who enlisted at Seattle in the fall of 1916 and went overseas as part of the first division in the convoy with which Gen. Pershing traveled. He was also in the first battle in which Americans participated in Lorraine.

Officers of the Thirteenth Division who have had affirmative action taken on their pleas for discharges soon will be leaving here in considerable numbers, it was said today. The first lot expected to leave this week will number almost fifty, it was said.

Discharge of enlisted men is not progressing as fast as expected. This is because orders make it obligatory to retain so many men in camp organizations. It was estimated 200 left here today.

Hereafter women visitors to camp must meet their soldier relatives or friends in the hostess house or other authorized places.

NURSE DIES AFTER EXPOSURE IN SNOW.

[BY A. P. NIGHT WIRE.]

WINNEMUCCA (Nev.) Dec. 10.—Mrs. McNeely, a nurse from Portland, Or., died yesterday in Denio, near the Nevada-Oregon State line, from exposure and hardships suffered while she and another nurse walked ten miles through the snow after their automobile had become stalled, according to advices received here tonight.

Mrs. McNeely's companion, identified as Mrs. Roberts, also a Portland nurse, was said to be in too serious a condition to be moved from Denio. The complete names of the women were not available here tonight.

Mrs. McNeely and Mrs. Robert arrived here one week ago to aid in combatting an epidemic of Spanish influenza. Sunday night they left Winnemucca in an automobile bound for Denio. En route the vehicle broke down and the women, thinly clad, walked ten miles to a road station, where both collapsed.

Mrs. McNeely's husband, who is stationed at Camp Lewis, arrived here yesterday and was informed of his wife's death after he had left here for Denio.

No Pay Reduction Considered.

[BY A. P. NIGHT WIRE.]

WASHINGTON, Dec. 10.—Pay of telegraphers is not to be reduced under the recent wage order, Railroad Administration officials explained today. Application for further increase in wages now is being considered.

A MARVELOUS RECORD.

The Times' Proved Supremacy as a Business-Creating Agency—Struggling Rivals Left Far in the Rear.

The best criterion of the publicity value of a newspaper is the extent to which its advertising columns are used. About this there can be no doubt. It is indisputable and beyond controversy.

Measured by this standard, or any other, THE TIMES towers above all competitors like a mountain above a mole hill.

Last Sunday, December 8, The Times printed the enormous total of 12,110 inches of advertising, which is 4711 inches more than was printed in the second local Sunday newspaper, 6952 inches more than was printed in the third newspaper and 1538 inches more than was printed in the second and third newspapers put together.

In local display advertising last Sunday The Times led the second local newspaper by 2853 inches and the third newspaper by 3535 inches.

In classified advertising alone on the date mentioned The Times' lead over the second newspaper was 1619 inches and over the third newspaper 2621 inches.

The following figures show the total volume of advertising printed in the Los Angeles Sunday newspapers on December 8, 1918:

TOTAL ADVERTISING

THE TIMES	12,110 inches
Second newspaper	7,399 "
Third newspaper	8,158 "

CLASSIFIED ADVERTISING

THE TIMES	3,129 inches
Second newspaper	1,510 "
Third newspaper	508 "

The Times' unprecedented advertising business is concrete and rock-ribbed evidence of the fact that the experienced and farseeing advertisers realize that they can cover Los Angeles and all Southern California at one cost by using The Times alone.

MARSHALL PRESIDES AT CABINET MEETING.

VICE-PRESIDENT ACTS FIRST TIME IN HISTORY AT WILSON'S REQUEST.

[BY A. P. NIGHT WIRE.]

WASHINGTON, Dec. 10.—Vice-President Marshall presided over today's Cabinet meeting, at the request of President Wilson, who is en route to Europe, and set, according to the White House staff, a precedent in the conduct of American executive affairs. No other Vice-President, so far as records show, ever presided at a Cabinet session.

In taking his seat Mr. Marshall set at rest any theories that he might be acting as President. He said he was attending the gathering "informally and impersonally, not undertaking to exercise any official duty or function."

Before going to the White House Mr. Marshall explained that the President before departing for Europe had asked him to preside at the Cabinet meetings and had repeated the request by wireless from the George Washington. Mr. Marshall made it plain that he had no idea of exercising the functions of the President.

No business requiring the attention of the President developed at the Cabinet session, it was said.

The meeting today was the last which Secretary McAdoo will attend, as he will be succeeded next Monday by Carter Glass.

BUYING OF OFFICIAL INFLUENCE ALLEGED.

[BY A. P. NIGHT WIRE.]

TRENTON (N. J.) Dec. 10.—In a bill filed in the Court of Chancery today by Elihu B. Frost individually, and Antoinette F. Stout and Frost as executors of the will of Calvin Frost of New York, the court is asked to restrain Henry R. Carse of New York from using his powers as trustee under a voting trust agreement in the Electric Boat Company, whose shares are held by the Submarine Boat Corporation.

It is charged in the bill that Carse manipulated to divert business from the Electric Boat Company to the Submarine Boat Corporation, of which the defendant became president after having been president of the Electric Boat Company. The plaintiff's own 600 shares of the voting trust certificates.

It is charged that Carse paid one "Ross McAdoo" $40,000 to "approach and influence certain officials high in the United States government" in the matter of proposed contracts. The papers filed here do not disclose the identity of "Ross McAdoo."

VISIT GERMANY? NO, SAYS WILSON

President Declares no True American Could do So.

Only by Long Repentance Can Huns Atone for Crimes.

Declines in Advance Rumored Teuton Invitation.

(Continued from First Page.)

leg of the voyage. There will be no stop at the Azores.

PARIS PREPARES GREETING.

[BY ATLANTIC CABLE AND A. P.]

PARIS, Dec. 10.—(Havas.) Stephen Pichon, Foreign Minister; Georges Leygues, Minister of Marine; Capt. Tardieu, head of the Franco-American General Commission for War Matters; Armand E. Gauthier, former Minister of Marine; Gen. Pershing, Col. E. M. House and a number of Americans associated in the work of the American Peace Committee will leave Paris Thursday night at 10 o'clock for Brest to meet President Wilson.

Mr. Wilson's ship, the George Washington, will enter the roads at Brest early in the afternoon escorted by American and Allied warships. The welcoming party will go on board at once to extend greetings. The President will land at 3 o'clock. An hour later his train will leave for Paris. It will arrive here at 10 o'clock and be met by President Poincare, Premier Clemenceau and a large official delegation. The President will be taken to the Elysee palace, where luncheon will be served. On Monday afternoon Mr. Wilson will be accorded a solemn reception at the Hotel de Ville.

During the ensuing days the President will take a long trip through the devastated districts and cities of Eastern France. There seems to be no change in the plans to begin the Peace Conference, December 17.

PEACE OFFICIALS ARRIVE.

[BY ATLANTIC CABLE AND A. P.]

PARIS, Sunday, Dec. 8.—Every train arriving at Paris these days brings large numbers of officials attached to the various delegations to the peace conference. By the time the delegates gather the number of officials of all nationalities will number between 3000 and 5000. Each one will have some special work to do. Many of them are already busy.

The United States, because of its remoteness, will be obliged to have probably the largest and most complete staff and for this reason the American authorities have been compelled to take over larger accommodations than any other delegation. Italy will also have a considerable working force here, but the delegates, as in the case of Great Britain, will be able to depend on much of their work being done in their own country.

Each European nation's delegates will have at their disposal their own private telephone and telegraph wires with which they may communicate with their respective governments.

A large number of the officials of the leading powers are receiving many representatives of small nationalities or groups of nationalities who have interests which they intend to bring before the conference. Some of these represent governments which have not even been recognized and in a few cases there are two groups of representatives of the same nationality, each claiming to represent the majority party.

READY FOR WILSON.

[BY ATLANTIC CABLE AND A. P.]

BREST (France) Dec. 10, 4 p.m.—The steamship George Washington, carrying President Wilson and the American delegates to the peace congress at Paris, was reported by the naval wireless as passing the Azores at 1 o'clock this afternoon. All on board were well after the stormy weather through which the Presidential liner passed.

Preparations for receiving the President here have now been completed. The city is fairly humming with expectancy.

The progress of each step taken by the American visitors now is followed with eager interest. The first plan of sending an American dreadnaught fleet seaward has been changed. According to the new plan the fleet will go out early Friday morning to encounter the American party a short distance off the coast and accompany it to port.

French warships also will take Foreign Minister Pichon, Minister of Marine Leygues and Andre Tardieu, head of the general commission for Franco-American war questions, for the first greetings by an exchange of salutes.

French officers arrived here today from Paris to make final arrangements with the local authorities for the President's landing.

The George Washington draws too much water to enter the inner harbor, so the President's ship and the entire fleet of warships will anchor in the outer harbor about a mile off shore.

An American party consisting of Gen. Pershing, Gen. Bliss, Admiral William S. Benson, Admiral Henry B. Wilson and Col. House then will board the liner and bring the President and Mrs. Wilson ashore aboard a naval tug.

The landing will be made at quay three, where the French Ministers will extend a formal welcome to the American President as he sets foot on French soil.

The George Washington is expected to arrive about noon Friday. The landing of the President is planned for 3 o'clock in the afternoon and he is expected to arrive in Paris at 10 o'clock Saturday morning.

This schedule would leave less than an hour for ceremonies here, which necessarily will be restricted, although the Breton peasantry is gathering from miles around to give Mr. Wilson an enthusiastic greeting.

The President will drive direct from the quay to the depot, passing along the Cours Dajot, a splendid terrace overlooking the harbor. The populace and soldiers and sailors will be massed along the Cours, and if time permits there will be a brief address of welcome by the Mayor and a response by the President.

The President's train will proceed slowly, stopping for several hours during the night so as to arrive at the Dauphine station in Paris exactly at 10 o'clock Saturday morning.

Miss Margaret Wilson, daughter of President Wilson, arrived here today to meet the Presidential party. She will accompany the President to Paris.

FREEDOM OF SEAS ISSUE.

[BY ATLANTIC CABLE AND A. P.]

LONDON, Dec. 10.—One of the gravest problems at the Peace Conference will be based on what is meant by "freedom of the seas," and what concessions Great Britain is going to make in that direction, said Sir Frederick E. Smith, Attorney-General, in a speech at Liverpool yesterday. He added that he was engaged in preparing a memorandum on the subject for the war cabinet.

"America has rendered brilliant service in the cause of civilization," Sir Frederick said, "and Great Britain is bound to approach the conference with a determination to concede everything possible to American sentiment and American views, having regard for national security and existence of the empire.

"Americans must remember that the seas are free to every one in peace time, and to none has that freedom been denied. In time of war, however, one might as well talk of the freedom of the land as the freedom of the seas.

"I am not sure that Great Britain will not have to say to the Allies at the Peace Conference: 'We shall be quite satisfied with such a definition of freedom of the seas as will enable the British navy in the unfortunate event of future wars to do exactly what the British navy, aided by the American navy, has been doing for the last eighteen months.'"

WAR ADVISERS FOR WILSON.

[BY A. P. DAY WIRE.]

WASHINGTON, Dec. 10.—The industrial members of President Wilson's "war cabinet," which met at the White House every Wednesday during this country's participation in the war, will join the President as a unit in Paris and act as his advisers at the Peace Conference on economic, industrial and reconstruction problems in Europe affecting the future peace of the world.

Those who will make up the party to sail upon word from the President are Bernard M. Baruch, chairman of the War Industries Board; Fuel Administrator Garfield, and Vance McCormick, chairman of the War Trade Board. Edward M. Hurley, chairman of the Shipping Board, and Food Administrator Hoover already are in Europe.

Mr. Baruch, it is understood, will ask J. Leonard Replogle, steel administrator of the War Industries Board, to accompany him to aid in working out problems of reconstruction. It is understood that some of the Cabinet officers who were members of the "war cabinet" also may go to France later.

ORIENTALS EN ROUTE.

[BY A. P. DAY WIRE.]

WASHINGTON, Dec. 10.—Delegations from China and Japan to the Peace Conference will pass through this country on their way to Paris. The State Department announced today that both parties are now en route and that while in the United States they will be accorded formal diplomatic courtesies.

Private cars will be provided for their journey across the continent. Former Premier Saionji heads the Japanese delegation.

BRITISH NAVY NEEDED.

[BY ATLANTIC CABLE AND A. P.]

CAMBRIDGE (Eng.) Dec. 9.—Establishment of a league of nations will not result in development of a world in which no wars will occur, in the opinion of Sir Edie Geddes, First Lord of the Admiralty, expressed here tonight. Under the most favorable conditions, declared Sir Eric, it was to be expected that a police force would be required.

On the sea, he added, the British navy had performed that function faithfully and impartially, preventing the free nations from being crushed by Germany. He regarded it as inconceivable that supremacy of the British navy would ever be surrendered.

LISBON (Sunday) Dec. 8.—Four government delegates headed by the Minister of Foreign Affairs, left for France to participate in the discussions preliminary to the Peace Conference.

CO-OPERATION WITH ARGENTINA IS URGED.

LATIN COUNTRY SEEKS CLOSER RELATIONS WITH NORTH AMERICA.

[BY A. P. NIGHT WIRE.]

NEW YORK, Dec. 10.—Co-operation between America and Argentina, especially in construction of communications, was urged here today by Hugo Wilson, acting high financial commissioner of Argentina, at a luncheon in his honor at the Lawyers' Club.

He stated that there was a strong desire in Argentina for closer relations with North America. American capital, he suggested, could well be invested in ships to bring the products of the great South American republic to the United States, and in construction of railroads and highways which would facilitate the movements of the products to Argentine ports.

In this connection he announced that France and Great Britain already have acquired the entire surplus stock of Argentina grain for the next two years.

SENATE ASKS AOUT PUBLIC USE OF CABLE.

[BY A. P. NIGHT WIRE.]

WASHINGTON, Dec. 10.—The Senate today adopted a resolution by Senator Spencer of Missouri, requesting the Postmaster-General to inform the Senate whether, if not consistent with the public service, information can be promptly asked by relatives and received by cable as to the welfare of officers and enlisted men overseas from whom no word has been received in more than six months.

Former Chicagoan Dies.

[BY A. P. NIGHT WIRE.]

SANTA BARBARA, Dec. 10.—William H. Bartlett, for many years head of the Board of Trade firm of Bartlett, Frazer & Co. of Chicago, died suddenly at his ranch at Vermejo Park, New Mexico, today. Bartlett retired some ten years ago and had made his home on his ranch, an estate of some 200,000 acres in Northeastern New Mexico. For some years he had a residence in Montecito adjoining that of his son, William H. Jr., who with his family makes Santa Barbara his permanent home.

Deceased is survived by two sons, Norman W., who is manager of the ranch; William H. of Montecito, and one daughter, Mrs. Charles W. C. Deering of Honolulu. Interment will be in Chicago.

Life Income Free from Tax.

Any purchaser of an annuity in THE AETNA LIFE INSURANCE COMPANY is the surest way of securing a certain income for self and age. A deposit of $5,000 brings, say, $1,000 annually on an equal income for life of $10,000. A deposit of $5,000 at age 77 will produce an annual income for life of $977.50. Incomes of this character are free from all forms of taxation. Incomes will vary for all ages and for various as well as joint incomes for man and wife, payable as long as either one of both may live. Full information, write or call J. E. BRYAN, Manager, AETNA LIFE INSURANCE COMPANY, Fourth Floor Michaels' National Bank Bldg., Los Angeles.

SOUTHLAND MEN IN CASUALTIES.

VISALIA, Dec. 10.—According to official records which have been compiled here, the total casualties among Tulare county men since the declaration of war with Germany number fourteen, of whom six were killed in action and three died of wounds. The list as compiled to date includes the following:

Killed in action: Harvey H. Jordan, Exeter; Irving Jordan, Visalia; Corp. Julius O. Keeley, Lindsay; L. S. Pullen, Exeter; Corp. Franklin G. Richeson, Dinuba; John S. Stump, Visalia.

Died of wounds—John J. Cross, Dinuba; Milton B. Hodgson, Porterville; Corp. Lee V. Vauney, Dinuba.

Died of disease—Wilbur Houk, Visalia.

Died of accident or other causes—Alfred Mackersein, Orosi; Kenneth Russel, Tulare; Walter Tognl, Visalia; Joseph Zarni, Tipton.

SANTA MONICA BEACH, Dec. 10.—Rev. C. H. M. Sutherland, pastor of the First Methodist Church of this city, has just received word that his nephew, Maj. Evett Sutherland of the Canadian forces, has been wounded in action in France. The young officer went over with the first Canadian contingent and has been in the fighting ever since. Another nephew of Rev. Mr. Sutherland's, Millen Sutherland, was killed in action on September 2 of this year. He was also in the Canadian forces.

WHITTIER, Dec. 10.—Maurice R. Blackmar, aged 22 years, graduate of the Whittier [illegible] of the class of 1917, who [illegible] action in France [illegible] was received today [illegible] his mother, Mrs. [illegible] Santa Fe Springs. [illegible] member of the [illegible] fantry, and was [illegible] Lewis. The musical [illegible] Park will fly at half-[illegible] in honor of the young

C. White Mortimer, [illegible] sul here, is in receipt of [illegible] cerning the accident [illegible] George J. Golonka of the [illegible] States air service, who was killed in a fall near [illegible] Mr. Golonka is said to be a solicitor's assistant in [illegible] geles before entering the [illegible] section of the army, and [illegible] lieved that he has relatives [illegible] county.

According to the [illegible] Coroner, who held an [illegible] Argyll Hall, Littlejohn [illegible] shortly after the accident [illegible] lonsbe met death while [illegible] night flight. It was the [illegible] his associates that he [illegible] shore line of the sea [illegible] when he attempted to [illegible] ing.

His machine fell in [illegible] feet of water and the body [illegible] floating near the shore [illegible] ing. The aviator lived [illegible] after falling into the [illegible] move nearly all of his [illegible] Coroner, declared that he [illegible] drowned.

A recuperative [illegible] Horlick's Malted Milk [illegible]—[Advertisement.]

Christmas Gif

Are Often Purchased Ha

Don't Worry! Our Slogan,

"Your Money's Worth Your Mo Back"

protects you a year around.

In our PIANO DEPT. you prices and terms to suit. Mason & Hamlin, the piano built; Apollo Player variety of others to choose

OUR Phonograph Dept. is Floor and doing a "land office" as usual. But a visit will that we deserve our popular early and learn about our Plan for convenient payments styles.

Edison Victor Record

Everything that Let us fill your about our convenient Certificates for your of-town friends. your selection. Let make his own.

Cabinet

of all sizes for music, records from $20 up. Come see the various styles.

Victor Op Books

a $5.00 book for $1.00 (last.) Sounds strange, a reason. Come and

Play Rol

We are having this department Your choice of tions at 30c hundreds have been will be surprised stock included. early!

VIOLINS

416-418 South Broadway

PIANOS PLAYERS MUSIC

The Wiley B. Allen Co

MASON AND HAMLIN PIANOS

Stores also San Francisco, Oakland, Fresno, Sacramento, San Diego

of the Whittier Union High ... of the class of 1913, was ... action in France October 1. ... was received today by his ... his mother, Mrs. M. E. ... Santa Fe Springs. Blackmar was ... member of the Thirty-second ... fantry, and was trained at ... Lewis. The municipal flag in ... Park will fly at half-mast today ... in honor of the young soldier.

C. White Mortimer, British ... sul here, is in receipt of details ... cerning the accidental death ... George J. Golonsbe of the ... States air service, who was ... killed in a fall near Climping ... Mr. Golonsbe is said to have ... a solicitor's scroll clerk in Los ... geles before entering the ... section of the army, and it is ... lieved that he has relatives in ... county.

According to the findings of ... Coroner, who held an inquest ... Argyll Hall, Littlehampton, ... shortly after the accident, Mr. ... lonsbe met death while ... night flight. It was the opinion ... his associates that he missed ... shore line of the sea for the ... when he attempted to make a ... ing.

His machine fell in about ... feet of water and the body was ... floating near the shore next ... ing. The aviator lived long ... after falling into the water, ... move nearly all of his clothing. ... Coroner, declared that he had ... drowned.

A recuperative diet is ... Horlick's Malted Milk, very ... ble.—[Advertisement.

tmas Gift
n Purchased Hast
Worry! Our Slogan,"
Money's Worth o
Your Mone
Back"
protects you all t
year around here.

In our PIANO DEPT. you wi
prices and terms to suit. We have
Mason & Hamlin, the highest-
piano built; Apollo Players and a
variety of others to choose from.

OUR Phonograph Dept. is on the
Floor and doing a "land office" ...
as usual. But a visit will convince
that we deserve our popularity. ...
early and learn about our Xmas
Plan for convenient payments on
styles.

Edison and
Victor
Records

Everything that is ...
Let us fill your orders ...
about our convenient ...
Certificates for presents to ...
of-town friends. Don't ...
your selection. Let the ...
make his own.

Cabinets

of all sizes for music, rolls or ...
ords from $20 up. Come in ...
ee the various styles.

Victor Opera
Books

a $5.00 book for $1.00 (wh ...
last.) Sounds strange, but ...
a reason. Come and see.

Player
Roll

We are having a ...
this department ...
Your choice of 100 ...
tions at 30c each. ...
dreds have been sold ...
will be surprised at ...
stock included. C ...
early!

LINS
Call and ...
What ... Quality ...
6-418 South Broadway

ey B. Allen Co.
ON AND HAMLIN PIANOS
San Francisco, Oakland, Portland, Seattle, Los ...
Sacramento, San Diego.

COBLENZ CHEERS YANKEE TROOPS

German Civilians Welcome Our Army of Occupation.

Municipal Officials Co-operate with Military Rulers.

British Establish Peaceful Era in City of Cologne.

(Continued from First Page.)

from Berlin, hoping to see William A. Smith, formerly captain of the Kansas City Company of Guards, of which Westfall once was a member. Westfall was informed by the Americans that Smith, serving in the Thirty-fifth Division as a major, was killed at Cheppy soon after the Meuse-Argonne offensive began.

LONDON, Monday, Dec. 9.—American forces entered Mayen, near Coblenz, on Friday. This was reported by the Wolff Bureau of Berlin as an entry into Mayence.

ARMY REACHES RHINE.

[BY A. P. DAY WIRE.]

WASHINGTON, Dec. 10.—The American army of occupation marching into Germany has reached the Rhine. Gen. Pershing under date of last night reported: "The American Third Army continuing its advance into Germany today reached the Rhine from Rolandseck to Brohl, and at nightfall was on the general line: Rolandseck-Brohl-Wassenach-Munstermaifeld - Rheinbollen."

OCCUPY AIX-LA-CHAPELLE.

[BY ATLANTIC CABLE AND A. P.]

COLOGNE, Saturday, Dec. 7.—French and American troops officially entered Aix-la-Chapelle today and took over the occupation of that German city from the Belgians. Allied flags were flown in the Frederick William place where the Allied generals assembled to take the salute of the troops.

BERLIN (via Basel) Dec. 10.—(Havas.) The main body of the French army of occupation, headed by a band, has entered Mayence (Mainz) one of the principal fortresses of Germany on the Rhine.

WITH THE FRENCH ARMY OF OCCUPATION, KAISERLAUTERN (Germany) Saturday, Dec. 7.—The exact significance of the apparent resignation of the people of this invaded district at the presence of foreign troops cannot be measured today, but there are certain manifestations of fear that a heavy burden may fall upon the Rhenish provinces unless they separate from Germany and also of growing animosity toward Berlin.

The Bavarians of Palatinate are in a large majority hostile to any further connection with Prussia. Some of them declare that the Rhine should be the new frontier. There also are suggestions that State-owned property, such as the coal fields in the valley of the Sarre, would pay the share of the Rhenish province of Palatinate in the bill that the Allies may present to Germany. Business men in Sarrebruck and Sarreloulx today dwelt upon the advantages of closer commercial relations between the Rhenish provinces and Alsace-Lorraine and France.

POPULACE DOCILE.

[BY ATLANTIC CABLE AND A. P.]

WITH THE FRENCH ARMY OF OCCUPATION, KAISERLAUTERN (Germany) Saturday, Dec. 7.—As Gen. Mangin's troops penetrate farther into German territory the resignation of the population to foreign occupation becomes more apparent. Inhabitants from whom it has been possible to get an expression of opinion not only submit with docility to the presence of the French troops, but invite them to make their stay permanent.

The weakening in the patriotic spirit of the people, due to the political upheaval in the empire, is shown in the general attitude of the inhabitants of towns through which the troops pass. As one fine regiment of a colonial division marched through this old town today there were few drawn blinds to be seen. The streets were lined with people, among them German officers and soldiers in uniform. A great many of them were maimed. Here and there were faces which plainly showed hate, but the mass of the people watched the procession indifferently. Some of the people, however, viewed the invaders with evident interest, and on rare occasions with manifest sympathy.

BRITISH IN COLOGNE.

[BY ATLANTIC CABLE AND A. P.]

COLOGNE (Saturday) Dec. 7.—Order has been re-established in Cologne as the result of the arrival of an advance guard of British troops. There had been several days of the keenest anxiety in the city caused by extensive riots and pillaging on the part of mobs of the lower classes with attendant bloodshed.

The disorders began Wednesday night after the withdrawal of the German troops. They continued the next night in various quarters on a large scale. Much damage was done to property and a large quantity of goods was stolen from the stores.

According to Burgomaster Adenauer, the rising was due to the inability of the poor to obtain food and clothing. He thought there was little reason to doubt, however, that the trouble also was due in part to freshly inculcated Bolshevik ideas among the populace that it was needless to work any longer.

The regular police were unable to handle the situation, and 3000 of the citizens were called and armed by the burgomaster to maintain order. A fight between the rioters and this civil guard resulted in several of the rioters being killed. The burgomaster, finding that the conditions continued to be grave, then applied to the armistice commission to hasten Allied occupation.

TROOPS END TROUBLE.

The troubles ceased with the appearance of the troops yesterday. Today a cordon of British forces was thrown out from the city along the Rhine.

Affairs in Cologne now are moving smoothly, to all outward appearances. Burgomaster Adenauer, however, told the correspondent that the city was facing starvation, as only one week's supply of food was in sight. Other German cities, he declared, were in equally dire straits.

At least one of the best-known Cologne hotels today was serving an excellent and plentiful luncheon of soup, fish, meat, four kinds of vegetables, wines, cheese, bread, compotes and fruit. It goes without saying, however, that the possession of food by this palatial hotel is no proof that the poor are not hungry. The actual situation could only be determined by a careful investigation, for which the correspondent had no facilities.

COURTEOUS TO BRITISH.

Cologne is accepting the occupation as a real hardship, although the British are treated courteously. The burgomaster was particularly aggrieved at the proposed new rules compelling the people to keep in their houses between 8 o'clock in the evening and 6 in the morning, and requiring the men to lift their hats to British officers.

He declared he would be unable to run the city if business were allowed to be conducted only during the hours thus specified. However, he issued a proclamation to the residents urging them to maintain order and show civility to the British, while still remembering that they were Germans.

When the burgomaster's attention was directed to the harsh treatment of the people in the areas the German forces had been occupying he declared that Cologne had consistently opposed the German doings in Belgium and France. "We expect the English will be better," he added.

PEOPLE UNDERFED.

When informed that many of the newly-evacuated districts were in virtually a starving condition and that aid was being rushed to the impoverished people, he expressed much surprise. Concerning the food situation in Cologne, he said:

"As far as I have been able to gather from the newspapers, England did not believe that Germany was starving, but the outside world can not imagine what the German population in the big cities suffered during the last four years. The soldiers were better fed, but the civilians, especially of the poorer classes, were undernourished. The mortality through tuberculosis increased 300 per cent. in Cologne, and the infection from tuberculosis even among the better classes was much greater than this, due to undernourishment and other war causes. The women were compelled to leave their homes and work because their husbands were fighting and their families were therefore neglected."

The German retirement has had the effect of stopping traffic, while the troop movement is on, and it appears impossible to get food into the city.

BRIDGE DIVIDES ARMIES.

The Allied troops have established themselves in various parts of the city and along the banks of the Rhine without untoward incident.

The big bridges over the Rhine were the meeting point of the two forces, the British holding two-thirds of each bridge and the Germans the remainder.

Armed British and German sentries were maintaining beats over their sections, and every few moments meeting gravely at the dividing line. British machine guns, however, controlled the entire crossing. Civilians were allowed to pass freely from one side to the other.

Cologne did not appear especially bright and gay today, although there were plenty of people on the streets. Here and there among the crowd one saw former German soldiers who could be picked out by a military cap or a tunic, trying to make a living by selling various articles from push carts.

HALF OF ARMY TAKEN ABROAD IN OUR SHIPS.

AMERICAN TRANSPORTS HANDLE TWO PER CENT. LESS THAN BRITISH.

[BY A. P. NIGHT WIRE.]

NEW YORK, Dec. 10.—With the consent of the Navy Department, the office of Vice-Admiral Gleaves, commander of the cruiser and transport force, made public here tonight figures showing exactly the proportionate share of troops conveyed to France in American vessels. Of the entire army of 2,079,880 men taken over, the statistics show, 46 1-4 per cent. were carried in American ships, 48½ in British and the balance in French and Italian vessels.

Of the total strength of the naval escort guarding all these convoys, the United States furnished 83 2-4 per cent.; Great Britain, 14 1-8 per cent., and France, 2 1-8 per cent.

It was felt that these official figures should be made public owing to the discrepancies in the statements of many public speakers as to the relative share taken by the different naval forces enabling American troops to reach the battle line in sufficient force to turn the tide against Germany.

In actual numbers of men transported, 912,082 were carried in American naval transports and 40,499 in other American ships; 1,006,987 were carried in British bottoms, and 68,246 in British leased Italian ships; and 52,066 by French and Italian ships.

From May 1, 1917, to November 1 last, there were 291 sailings of American naval transports, 123 of other American troopships, 546 of British ships and 82 of other ships. Not a single soldier of those carried in United States naval transports was lost.

MONTANA CONTINGENT QUITS ARMY SCHOOL.

[BY A. P. NIGHT WIRE.]

BOULDER (Colo.) Dec. 10.—The Montana contingent, composed of 225 men, who have been attending the army technical school at the University of Colorado, left Boulder for home this afternoon. All were given their honorable discharge from the United States service.

Since coming to Boulder three months ago, the Montana contingent has lost eighteen members through deaths as a result of the influenza epidemic.

HUN SENDS LIE; REPLY LICKING.

Low-Brow Literature Stirs Our Men to Vengeance.

Peace Offensive Arouses Only Scorn for Germany.

No Soldier Believes Teutons Repentant, but Craven.

BY HARRY A. WILLIAMS,
"The Times'" Own War Correspondent.

SOMEWHERE IN FRANCE—Finding high explosives in various forms of gas impotent to stop our men, the Germans on the fifth day resorted to a species of hot air. This was in the form of a small newspaper dropped from airplanes behind our lines. It was not a newspaper in the usual sense of the word, although printed in that form. Rather, it was a "class" publication, and the class was exceedingly low.

It was printed in English. Apparently the matter for it had been prepared by some German educated in America, and who was familiar with a certain style of writing peculiar to the United States. Rather light for German literature, and seasoned with Yankee slang, still it bore an unmistakable German grossness. It represented a style of literature that might appeal to the Bowery, as the Bowery once was.

These papers fluttering down from the sky bore the motto, "For a United Europe." A plea for a united Europe by those who tore Europe asunder. Yet, while making this plea, it vented considerable venom on Great Britain, another typical pro-German trait.

Throughout, it was a combination of claptrap and the specious pleading of a cheap, pettifogging lawyer, and a direct insult to the intelligence of such men as comprise the American army. Among other studiously untrue statements was one to the effect that there are comparatively few college men in our army, and that the bulk of those comprising our forces, being ignorant, are incapable of comprehending the situation.

JUDGE BY OWN STUPIDITY.

Not only is the percentage of college men as high as that of any other class, but the editor of this distinctly yellow sheet makes the mistake of judging our own masses by the human droves with bovine intellects which inhabit Germany. A man is no less a man because he does not have a college degree of a few Greek spatters tacked onto the end of his name. A higher education does not enable him to shoot a rifle straighter nor drive more rivets into the hull of a ship. As far as knowing what he is fighting for, and comprehending the issues at stake, a man doesn't require a university diploma or a course in international law. The mere instinct of right and wrong is sufficient. Even the half-wild men from the plains and jungles of Africa who are fighting with the Allies have this instinct sufficiently developed to know the issues of the present war.

It is not difficult to imagine the effect of this reflection on their intelligence on the two-fisted men of our division. A few hours later the Germans got the worst licking of the drive.

FOLLOWERS OF VILLA REPORTED AT BORDER.

[BY A. P. NIGHT WIRE.]

PRESIDIO (Tex.) Dec. 10.—Twenty-three Villa followers, believed to be the vanguard of a Villa movement into the Ojinaga district, reached San Antonio, Chihuahua, opposite Candelaria, Tex., yesterday. They are being watched closely, and it is believed they will attempt to smuggle over supplies and ammunition if possible through the United States border patrol lines. The Villa men said they participated in the Villa Ahumada fight November 24.

Five head of cattle which were stolen from the American side last Friday were located in Mexico by Mexican Federal troops from Ojinaga and the raiders were captured.

Federal Post for Senator's Partner.

[BY A. P. NIGHT WIRE.]

WASHINGTON, Dec. 10.—D. M. Kelleher of Fort Dodge, Iowa, a law partner of Senator Kenyon, and until recently an attorney for the War Trade Board, has been recommended by Commissioner Roper for appointment as solicitor for the Internal Revenue Bureau, to succeed A. A. Ballentine, who will retire January 1.

Geo. J. Birkel Co.

Give a Musical Instrument

A MUSICAL INSTRUMENT

Is a Source of Never Ending Pleasure and Profit—

This Christmas will be a Christmas of Thanksgiving, of joyfulness—a musical Christmas. Beautiful music, harmony, peace, is the spirit—the very soul of this greatest of all holidays. To give a musical instrument is to give years of enjoyment. And the services of the accomplished musician are also in demand—at good pay. A violin, a saxophone or any other gift of this nature is the ideal practical remembrance, aside from the beautiful sentiment which it embodies.

Violins

Select a sweet toned Violin as an ideal Christmas gift. We have outfits as low as as $10 and are agents for the famous P. Sambrakos Violins at $150. Violin oulfits

$10 And Up.

Conn Saxophones

Used and indorsed by the world's greatest bandmen. This is a Melody "C" Saxophone — the model particularly popular with amateurs as it is easy to master and requires no transposition.

$90 And Up.

Keech Ukulele Banjos

The KEECH Ukulele Bajo has a beautiful true tone, and is not affected by weather conditions. Equipped with special sounding board and adjustable head, brackets. A variety of styles and woods.

$8 And Up.

L. Nunes Ukuleles

We are exclusive agents for the famous L. Nunes Ukuleles, recognized as the finest made — genuine Hawaiian Koa wood, unaffected by climatic changes. Prices on these L. Nunes UZuleles begin at $4.75. Others as low as

$5.00 And Up.

Gibson and Washburn Mandolins

Instruments easily mastered and give hours of delightful pleasure. We have Bowl Back Mandolins $5 up. Gibson Standard Flat Back Mandolins with pearl position marks, $20 up. Washburn Mandolins $15 up. Others as low as

$20 And Up.

Washburn and Gibson Guitars

make very acceptable Christmas gifts. The ideal accompaniment for Ukulele, Mandolin or Voice. We are agents for the popular Washburn Guitar at $15, also the famous Gibson Guitar at $40 up. Others for

$20 And Up.

A PLAYER PIANO

is a gift that the whole family will enjoy for many years. Perhaps no other one thing in the home combines such a wealth of entertainment, wholesome pleasure and education as the player piano. The Birkel Company is known as the player piano house because we are sole agents for the products of the great Aeolian Company, the world's foremost maker of player pianos—producers of the incomparable Pianola and Duo-Art which embody more than 300 features found in no other player piano. Aeolian Players as low as $545, including bench and 25 rolls of music. Terms as low as $12 a month.

A VICTROLA

makes you your own impresario—brings the world's greatest musical artists into your home—Galli Curci, MacCormack, Harry Lauder, Arthur Pryor and hundreds of other world renowned entertainers. We sell Victrolas exclusively—hence we can offer you a wider range of styles than would otherwise be possible. Here are all the new models priced as follows:

Store Open Every Saturday Evening Until Christmas

Golden Oak, Style IV A	$22.50
Golden Oak, Style VI A	$32.50
Golden Oak, Style VIII A	$50.00
Oak or Mahogany, Style IX A	$60.00
Oak or Mahogany, Style X A	$90.00
Oak or Mahogany, Style XI A	$115.00
Oak or Mahogany, Style XIV	$175.00
Oak or Mahogany, Style XVI	$225.00
Oak or Mahogany, Style XVII	$275.00
American Walnut, Style XVII	$337.50

Geo. J. Birkel Co.
The Steinway House
446-448 South Broadway

This beautiful Steinway Grand — the gift of all gifts.

Hat Logan Says:

—We are showing in our window today a crisp new novelty—named the "BEAU MONDE."

—Fresh from fashion center and fairly teeming with style—

—There are four colors in this beautiful rough hat—black mix, olive mix, green mix and mahogany mix.

—It is exquisitely lined and elegantly finished—

—The price FOUR DOLLARS makes the "BEAU MONDE" doubly attractive.

This is Hat Logan "Meet me Bare-headed"

Hat Logan
628 South Broadway—Orpheum Building

Safe Milk for INFANTS and INVALIDS

ASK FOR and GET The Original

Horlick's Malted Milk

Nourishing Delicious Digestible

For Infants, Invalids and Growing Children. The Original Food-Drink For All Ages.

Rich Milk, Malted Grain Extract in Powder. Substitutes Cost YOU Same Price.

"IT'S YOUR FAIR — SO BE THERE"

CALIFORNIA LIBERTY FAIR

TODAY—Army and Navy Day—G.A.R. Day—Special City Holiday—"Everybody's" Day

A Victory Fair and Peace Jubilee

ONLY FOUR MORE DAYS

140 Acres of Intensive FAIR ACTIVITY

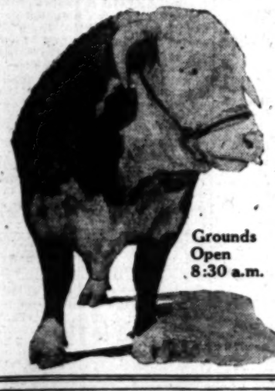

Grounds Open 8:30 a.m.

U. S. Government War Exhibit—Army and Navy.

Old-Fashioned Horse Racing—Speedy Track—Thrilling Finishes—Largest Entry List in City's History.

Wonderful Livestock Show — 1500 Entries—Finest Stock in U. S. and Canada—Livestock Parades.

Poultry, Pigeon and Rabbit Show.

Tractor and Implement Show—Largest Exhibit Ever Held West of the Mississippi.

Artistic Buildings Filled with the Best Exhibits of Fine Arts—Field and Garden — Industries.

Daily and Evening Program Before Grandstand Concerts by Santa Catalina Island Marine Band

STUPENDOUS NIGHT SPECTACLE IN FIREWORKS

The Bombardment of Zeebrugge Mole

A Thrilling Reproduction of the Greatest Naval Raid of the European War.

SPECIAL HORSE RACING PROGRAM
Two harness races and two running races.
First great Live Stock Pageant on race track before Grandstand at 3 P.M.
SPECIAL VAUDEVILLE

Exposition Park — IT'S YOUR FAIR — GO TO IT — Exposition Park

HATS

A new hat for the Holidays—a hat of distinction and out-of-the-ordinary"—it's here. Headwear of quality for quality men.

WOOLF & BEAN
HOTEL ALEXANDRIA

Get the habit of ordering CRESCENT SPECIAL WEEK-END BRICK ICE CREAM

Donavan & Seamans Co.
Jewelers—745 S. Broadway—Established a quarter of a century

CONSTANTIAN
The Best in Oriental Rugs
340 South Broadway

CHICHESTER'S PILLS
THE DIAMOND BRAND
DIAMOND BRAND PILLS
SOLD BY DRUGGISTS EVERYWHERE

The Times Free Information Bureau
619 South Spring Street

THE TIMES FREE INFORMATION AND RESORT BUREAU is for the accommodation and benefit of persons seeking interesting routes of travel, desirable hotels and resorts, recreation and recuperation at the seashore or in the mountains.

Particulars are furnished by competent attendants and by correspondence to the general public regarding rates and attractions of railroad and steamship lines, hotels and pleasure and health resorts. Photographs, descriptive circulars and transportation literature are kept on hand for inspection and distribution. Times readers can obtain here in a few minutes, without the delay incident to writing for it, all the information necessary for a safe and enjoyable journey or vacation. This service is absolutely free. Literature may also be obtained at the New Times Building, Broadway at First street.

PERSONS CONTEMPLATING VISITING LOS ANGELES ARE PRIVILEGED TO HAVE THEIR MAIL ADDRESSED TO THE BUREAU.

Results

ARLINGTON HOTEL
SANTA BARBARA

An absolutely Fireproof Hotel—All Outside Rooms, affording plenty of light and air—Headquarters for Tourists from all parts of the world. Private Lavatories in connection with all rooms. Ideal climate the year round. Automobile road is now perfect, 3½ hours run Los Angeles to Santa Barbara. Unexcelled facilities for care of automobiles in hotel grounds.

E. P. DUNN, Lessee.

The Most Attractive and Sportiest Golf Links in California.

LOS TERRADOS Hotel and Bungalows, South Pasadena
NOW OPEN Under New Management

A beautiful quiet home; ideal for those who love the out-of-doors; for tourists who wish a restful place from which to see Southern California; or for business people who enjoy the quiet suburban atmosphere after a busy day.

15 minutes from Los Angeles—10 minutes from Pasadena.
(Motor meets Pacific Electric cars.) Excellent table—Every modern comfort.
For charges and information address Harriet M. Sharp, Los Terrados Hotel, South Pasadena, California.

Hotel Virginia LONG BEACH
AT THE BREAKERS' EDGE.
Absolutely fireproof. American plan. Golf, Tennis, Dancing, Bathing. Center of special events. Luxurious accommodations. Hospitable atmosphere. Spend the week-end. Write for folder. G. W. Burbank, Mgr. ARMY AND NAVY HEADQUARTERS.

Venice The Ideal Spot to Spend Xmas Day—All Day Programme.

SANTA CATALINA ISLAND
California's Ideal Summer and Winter Resort. For time card and general information, inquire BANNING COMPANY, Agents, 104 Pacific Electric Building, Los Angeles, California. Phones: Sunset Pico 39, Home 10594.

TROLLEY **ORANGE EMPIRE TRIP** To Riverside, San Bernardino and Redlands → $3.50
Folder at Information Bureau P.E.Ry.

HOTEL EDMUND Ocean Park, Cal. 100 outside rooms; single, and en suite, and apartments. Highest in accordance. L. L. Allen, Pier Avenue at Speedway, Ocean Park, Cal.

RADIUM SULPHUR SPRINGS MELROSE AVENUE AND GOWER STREET
Drink and bathe in the most radio-active natural curative mineral water. It purifies blood, keeps you young. HOT BATH treatments for Rheumatism, Colds, Locomotor-ataxia, Sciatica, Heart, Stomach, Liver, Kidney, Bladder, Bright's Disease, Nervous and Female Troubles. Doctor's advice free. West Sixth Street car line. Phone 871106.

Steamships

PACIFIC STEAMSHIP COMPANY
THE ADMIRAL LINE
Main 7382. 624 South Spring Street 13333
Long Beach Office, 110 West Ocean Ave.

ROUND TRIP WINTER EXCURSION FARES.
TO SEATTLE-TACOMA $71.00
TO SAN FRANCISCO 35.00
TO SAN DIEGO 25.00

THERE IS ECONOMY AND PLEASURE IN THIS TRIP

BERTH AND MEALS INCLUDED IN ALL FARES.

SAILINGS FOR SAN FRANCISCO, SEATTLE, TACOMA
S.S. ADM. FARRAGUT, Thurs., Dec. 12.
S.S. ADM. SCHLEY, Saturday, Dec. 14.
S.S. SPOKANE, Sunday, Dec. 15.
Santa Barbara, S.S. Spokane, Dec. 15.
Darling: Trip to San Diego.
S.S. ADMIRAL SCHLEY, Friday, Dec. 13

Steamships

The San Francisco & Portland Steamship Lines
ROSE CITY
FRIDAY, DEC. 13.
SAN FRANCISCO AND PORTLAND
217 S. Spring Street. Main 7404; 18751.

CUNARD ANCHOR
Passenger and Cargo Services
NEW YORK TO LIVERPOOL
SCOTSTOUN ..... Dec. 21
CALONIA ..... Dec. 28
ANDANIA ..... Dec. 28
ALSATIA ..... Dec. 21
CARONIA ..... Dec. 21
NEW YORK TO GLASGOW
CAMPANIA ..... Dec. 28
For further information apply Market and First Sts., San Francisco, or Local Agents.

Honolulu CLARK STEAMSHIP CO.
The American S.S. SONOMA, VENTURA, 4,064 tons, Lloyds A1 register. Quickest passages—Lowest Rates. Delightful Service. $70—1st class. $50—2nd class. Sydney Short Line—Pacific Ports. $377.50, 1st class. Sonoma sails, Dec. 24th. A. M. Culver, 317 S. Spring Street, Los Angeles, or 501 Market St., San Francisco, Cal.

AUSTRALIA
NEW ZEALAND AND SOUTH SEAS
Via Tahiti and Rarotonga
Mail and Passenger Service Every 28 days.
Union S. S. Co. of New Zealand
330 California St., San Francisco
Or local Steamship and Railroad Agents.

EL DALLO
"Each Cigar in its own humidor"

Manufactured by WERTHEIMER BROS. BALTIMORE, MD.

RHEUMATIC PAINS
QUICKLY SOOTHED
Also gives prompt relief to all forms of Gout, Sciatica, Neuralgia and Lumbago. Its name has come for stopping pain.
All druggists.
W. E. Fougera & Co., Inc., 90 Beekman St., N.Y.
EADE'S PILLS

REPLACE MISSING TEETH
PRICES: Most All Legitimate Competitors in Price. Competition When it Comes to Workmanship and Material Goes.
Have You Any Missing Front Teeth? I Can Replace Them With Teeth as Perfect as Nature Gives to the Most Fastidious.
One of Chicago's Most Prominent
DR. RIMMER.
Phone A8822.
629 S. Hill, Owl Bldg., Seventh & Hill.

FILIPINOS PATRIOTIC.

People of Island Territories of United States Prove Loyal to Nation.

[BY A. P. NIGHT WIRE.]

WASHINGTON, Dec. 10.—The outstanding feature in insular affairs during the last fiscal year was the heartfelt display of patriotism of the people of the island possessions of the United States. Maj.-Gen Frank McIntyre, chief of the bureau, declared today in his annual report.

"This was accompanied," the general said, "by a feeling of continued satisfaction of the people with their present organic laws."

The year was a prosperous one in the islands, according to the report.

The trade statistics appended to the report show that total foreign exports of the Philippines for 1917 were nearly $96,000,000, against $70,000,000 for 1916. Imports rose from $45,000,000 to $65,000,000.

LIBERTY TO BE TITLE OF NEXT PUBLIC LOAN.

[BY A. P. DAY WIRE.]

WASHINGTON, Dec. 10.—The next popular war loan, to be issued in the spring, probably will be known as the "Fifth Liberty Loan." Some subtitle such as "Victory issue," however, may be appended.

War loan managers have decided that the advertising value of the term Liberty Loan used so successfully four times in the past, is too great to be discarded and will present their recommendation to the new Secretary of the Treasury, Carter Glass, after he takes office Monday.

Lose You Fat, Keep Your Health

Superfluous flesh is not healthy, neither is it healthy to diet or exercise too much for its removal. The simplest method known for reducing the overfat body two, three or four pounds a week is the Marmola Method, tried and endorsed by thousands. Marmola Prescription Tablets, containing exact doses of the famous prescription, are sold by druggists at 75 cents for a large case, or if you prefer, you can obtain them by sending direct to the Marmola Company, 864 Woodward Ave., Detroit, Mich. They are harmless and leave no wrinkles or flabbiness. They are popular because effective and convenient.

TRIED IN VAIN TO GET RELIEF

In Wretched Condtion After Operation.

Tanlac Proved to Be Just What She Needed.

Now Feels Better Than in Three Years, She Says.

According to the testimony of multiplied thousands who have used it, there is nothing more invigorating than Tanlac to persons suffering from the after-effects of operations, la grippe, typhoid and pneumonia, bronchial troubles, or who are in a run-down condition from any cause.

Among the hundreds of statements in connection with this fact that have been received at the Tanlac offices, recently, from all sections of America, is the following from Mrs. Harry Drukker, residing in the Ritz Apartments at Fourth street and Lucas avenue, Los Angeles, who says:

"Tanlac has benefited me more in a few weeks' time than all the other medicines I have used combined. Ever since undergoing a serious operation, three years ago, which, of course, left me in a very badly run-down, weakened condition, I have tried in vain to find something to build me up and restore me to my normal self. I was so weak and felt so badly all the time that I could not attend to my daily duties with any satisfaction. I could not rest at night, was more tired in the morning than on retiring at night, and just had that worn-out feeling all the time.

"When I saw from the papers that Tanlac was doing others so much good, I determined to see if it would help me and I can truthfully say it has built me up wonderfully. I had used two or three bottles before I noticed any great improvement and then I found I was feeling much better and gaining strength right along. I sleep much better, get up in the morning feeling rested and don't get all tired out like I did. I have taken six bottles of Tanlac now and am feeling stronger and better in every way than I have in three years. Tanlac has proven to be just what I needed to build up my system and I would advise anyone in a run-down condition to try it."

There is not a single portion of the body that is not benefited by the helpful action of Tanlac, which begins its work by stimulating the digestive and assimilative organs, thereby enriching the blood and invigorating the whole body. Next, it enables the weak, worn-out stomach to thoroughly digest its food, permitting the assimilation of the nourishing products to be converted into blood, bone and muscle.

It overcomes, it is said, that great exciting cause of disease—weakness. It renders the body vigorous and elastic, keeps the mind clear and energetic and throws off the symptoms of nervousness and indigestion. It builds up the constitution weakened by disease, and mental and physical overwork, quickens convalescence, and is an unfailing source of comfort to all suffering from such troubles.

Tanlac is sold in Los Angeles, Pasadena and San Diego by the Owl Drug Company, under the personal direction of a special Tanlac representative.—[Advertisement.

GREEKS STILL BEING MURDERED BY TURKS.

SYRIANS APPEAD TO FRANCE AND AMERICA FOR RELIEF.

[BY ATLANTIC CABLE AND A. P.]

ATHENS (Greece) Monday, Dec. 9.—The Turks in Smyrna still continue to oppress the Greek portion of the population there, according to information reaching the semi-official Athens News Agency.

The attitude of the Turks has not improved since the armistice, it is declared, but rather has become more arrogant. A number of Greeks have been arrested and several have been killed.

PARIS, Dec. 10 (Havas.)—In reply to a message from the central Syrian committee urging the necessity of maintaining a united Syria, Premier Clemenceau declared that the understanding between France and Great Britain regarding Syria was provisional.

The question, he added, would be discussed at the peace conference.

CONGRESS RESOLUTION.

[BY A. P. NIGHT WIRE.]

WASHINGTON, Dec. 10.—Two resolutions urging the independence of Armenia and Lithuania and "that some provision be made for the Syrians and other Christian populations of Asia Minor" were introduced today by Senator Lodge and referred to the Foreign Relations Committee.

One of the resolutions also declares that portions of Asia Minor where the Greeks predominate should be placed under the control of the Greek government.

LINE UP AT NIGHT FOR LAND DRAWING TODAY.

[BY A. P. NIGHT WIRE.]

YUMA (Ariz.) Dec. 10.—More than 100 persons stood in line tonight before the district office of the United States reclamation service here awaiting turns to file on land in the Yuma reclamation project for a drawing which will be held at 2 p.m. tomorrow.

The land, which lies between Somerton and Gadsden, sixteen miles from here, has been divided into sixteen units of from five to forty acres each. More than 600 entries have been received for one of the units.

THERE'S ONLY ONE WAY TO secure a satin skin.. Apply Satin Skin Cream, then Satin Skin Powder.—[Advertisement.

SPANISH RECIPES.

Southern California housewives will find The Times Economy Cook Book No. 5 of great assistance when preparing the best Spanish dishes. Fifty-nine Spanish recipes, together with over 600 other tried and tested cooking formulas. Sold by Times agents everywhere, 25 cents the copy, postage 5 cents extra. THE TIMES-MIRROR COMPANY, First and Broadway, Los Angeles, Cal.—[Advertisement.

News from South of Tehachepi.

EPISCOPALIANS GATHER TODAY.

Hundred Delegates Expected at Santa Ana Meeting.

Dean McCormack will Speak at Afternoon Session.

New Bridge on State Highway Soon Open to Travel.

[LOCAL CORRESPONDENCE.]

SANTA ANA, Dec. 10.—One hundred or more Episcopalians from Los Angeles, Long Beach and other Southland cities will be guests of Santa Ana tomorrow (Wednesday,) coming to attend the Convocation of Los Angeles. The meeting will be held at the Church of the Messiah, beginning with holy communion at 10 o'clock. A business session will follow the opening service, at which there will be addresses by Rev. Mr. Rennison and others. Miss Magill will speak on "What Shall We do with the Advent Call?"

In the afternoon addresses will be made by Dean McCormack of St. Paul's Pro-Cathedral, Los Angeles, and Rev. C. T. Murphy, civilian chaplain at San Diego. McCormack will speak on "The Missionary Campaign."

Out-of-town guests will be entertained at luncheon at the church.

NEW CONCRETE BRIDGE.

The handsome ornamental concrete bridge on the State highway at the northerly entrance to Santa Ana, which has been under construction for the past six months, is now completed, and last night was accepted by the city. It will undoubtedly be opened for travel within a few days. The structure, built by Contractor Chris McNeil, cost close to $50,000. It replaces an old steel trestle bridge which had been in use for many years and which was not strong enough to carry the heavy motor truck loads now being hauled over the highways.

BEAN GROWER SUES.

Reversing the procedure through which bean buyers last year were given several judgments against growers who failed to deliver beans as per contract, C. M. Pilgrim, a grower, is now suing Rosenberg Brothers and Company, bean buyers. Pilgrim, in his complaint filed here by Attorneys Williams and Rutan, alleges he contracted 1200 sacks of lima beans to Rosenberg at a price of $11.62½ f.o.b. San Onofre. Immediately thereafter there was a slump in price, and Rosenberg refused to take the beans, it is alleged, claiming they were too small. The slump in price, alleges Pilgrim, was the real reason for the refusal. Pilgrim later sold his beans for $1890 less than the Rosenberg contract calls for, and he asks this amount as damages.

Make "Hotel del Coronado" reservations, 517 Spring. Main 7917.—[Advertisement.

BRITONS PLAN TO MAKE HOMES HERE.

HUNDREDS COMING TO INVEST WAR PROFITS IN CALIFORNIA REAL ESTATE.

[LOCAL CORRESPONDENCE.]

PORTERVILLE, Dec. 10.—Next spring hundreds of Britons and Canadians are coming to California, to invest war profits in realty, with the expectation of making their homes here. This is the statement of J. E. Purser, former orange grower of this city, now in the service of the British army, and in charge of a department in a munitions factory in Manchester. Purser has written to the Chamber of Commerce officials here asking for literature and maps, and requesting a shipment of Washington navel oranges to be sent to him. A number of his intimates, who, he says, have made small fortunes during the past four years, are anxious to come to California. Many Canadians with whom he has talked have laid the same plan, he says.

YANKS ENJOYED IT.

Boys of the American Expeditionary Forces were the center of attraction in the celebration in Paris the night of November 11, after news had been received there of the signing of the armistice with Germany, according to a letter from Sergt. Lester Litts, United States Engineering Corps, who was on leave in the French capital. Sergt. Litts, with other men of his company were surrounded scores of times, his letter says, by groups of young French women who insisted on kissing them fervently and repeatedly. Sergt. Litts admits that he and his companions enjoyed the experience.

CHAMBER WILL AID.

Leslie W. Laumeister, secretary of the Business Men's Employment Bureau, and also in charge of the employment agency conducted here under Federal direction, reported yesterday placing the first honorably discharged United States Army man to reached Porterville after completing his service. His application was placed ahead of a half score of others filed earlier in the day and he was immediately given his choice of two situations. Secretary Laumeister says this system is to be followed with preference to discharged soldiers and sailors until all of them who return to this community are placed either in their old positions or in others equally good or better.

Hotel del Coronado reservations, 517 Spring. H. F. Norcross, agent.—[Advertisement.

DEAN OF GROCERS COMING.

[LOCAL CORRESPONDENCE.]

VENTURA, Dec. 10.—Frank A. Aplin, called by trade journals the "dean of the New York wholesale grocery trade," is coming to Ventura to spend the winter with his son, W. B. Alpin and family.

Mr. Aplin is 70 years of age and has had fifty-seven years of continuous activity in the grocery business, having started in at the age of 12 at Otsego, N. Y. For twenty-three years he was with Franklin McVeigh & Co. of Chicago, going from there to the J. K. Armsby Company of New York of which he is president.

CHAFFEE OBSEQUIES AT PASADENA TODAY.

DEAD AVIATOR WILL BE PAID TRIBUTE BY ASSOCIATES OF ROCKWELL FIELD.

[LOCAL CORRESPONDENCE.]

PASADENA, Dec. 10.—The funeral here tomorrow morning of Lieut. Herbert N. Chaffee, army aviator from Rockwell Field who, with Lieut. J. C. Drake of Kansas, was killed by the fall of their airplane in Los Angeles Sunday, will be marked by two services—private services at the undertaking chapel of Turner & Stevens at 10 o'clock and public open air services at Mountain View Cemetery at 11 o'clock.

The present health regulations in Pasadena prohibit other than private services at the chapel, but it is expected that many friends of the aviator and of his parents, Mr. and Mrs. Hugh G. Chaffee, will attend the services at the grave. The dead aviator will have an escort of honor from Rockwell Field. The board of directors of the Pasadena Board of Trade, of which H. G. Chaffee is a member, will attend in a body. The service at the chapel and at the grave will be conducted by Rev. Clyde M. Christ of Lake-avenue Methodist Church.

REGULATIONS MAY GO.

Unless the State Board of Health gives Dr. Stanley Black more specific authority to enforce the health regulations he has promulgated prohibiting church services and other public gatherings, it is possible that no attempt will be made to prevent the Christian Scientists and others who are desirous of doing so from holding meetings according to a statement issued today by John Munger, City Attorney of Pasadena.

The statement followed the filing of an injunction proceedings by the First Church of Christ, Scientist, of Pasadena to restrain Dr. Black, the City Commission and the police department from enforcing Dr. Black's regulations. Mr. Munger is of the opinion that if the State Health Board does not give Dr. Black greater authority he cannot enforce present regulations.

MEMORIAL COMMITTEE.

An active campaign for a memorial hall in honor of the Pasadena soldiers and sailors in the great war is expected to follow the meeting of the general Memorial Committee tomorrow afternoon at which the subcommittee on organization and finance will make its recommendations in the form of a report to the general committee. The proposal to erect a municipal auditorium and museum as a memorial has met with greater favor, by far, than any other forms of memorials proposed.

If you have never visited Grace Nicholson's Famous Oriental Shop you will be astonished to find fourteen rooms filled with beautiful useful novelty gifts, silks, auto coats, embroideries, bags and bag materials, antiques, mirrors, chests and oriental art.—[Advertisement.

PLANS TEST CASE ON SOLDIER INSURANCE.

[LOCAL CORRESPONDENCE.]

ORANGE, Dec. 10.—Mrs. Rozell of this city, mother of a marine killed at Chateau Thierry, has decided to make a test case of her insurance troubles. Her son, Private Otto Rozell, had taken out a $10,000 policy, which in case of death, should entitle the beneficiary to $57.50 a month. Washington denied this insurance to Mrs. Rozell, because she was not dependant upon her son. The compensation is made payable to "a wife, a child, or a dependent parent."

Reserve now for winter season at "Hotel del Coronado."—[Advertisement.

BEQUEATHS TO SISTER.

[LOCAL CORRESPONDENCE.]

SANTA BARBARA, Dec. 10.—The will of the late Miss Jessie Calhoun of Los Angeles, Normal School graduate, was filed for probate here today by Attorney W. G. Griffith. The estate is valued at less than $10,000 and goes to the sister, Miss Nora Calhoun, formerly of Los Angeles, now teaching school at Yreka. The deceased lost her life at sea on September 9, when she was washed overboard while voyaging on a vessel from Los Angeles to Seattle. The estate consists of a residence lot here and a ranch in Kansas.

Eastern arrivals daily add to Hotel del Coronado's winter colony.—[Advertisement.

STRIP MACHINE OF TIRES.

[LOCAL CORRESPONDENCE.]

POMONA, Dec. 10.—A. A. Gemmell, residing in Claremont, today reported to the police the theft of all of the automobile tires from his machine during the night. The thieves entered the garage in the rear of the house and deliberately jacked up each wheel and removed the tires. No clue has been obtained.

Arrowhead Springs have a world reputation. Why?—[Advertisement.

ROB DEL MAR POSTOFFICE.

[BY A. P. DAY WIRE.]

SAN DIEGO, Dec. 10.—Robbers last night entered the store building at Del Mar used by the postoffice and made away with postal and war savings funds totaling $400. Entrance to the building was effected through a side door, which was found unlocked this morning.

Arrowhead Springs, the Mecca for the nervous and asthmatic.—[Advertisement.

ELKS' HOME COMING NIGHT.

[LOCAL CORRESPONDENCE.]

SANTA BARBARA, Dec. 10.—The Elk lodges of San Luis Obispo and Santa Barbara counties are planning a joint meeting at the Santa Barbara lodge next Saturday night, when "Home Coming" night will be observed and a class of fourteen candidates initiated. Telegrams, cablegrams and letters from the lodge members over the world will be read, many having been already received. It is expected that 250 Elks from San Luis Obispo, Santa Barbara and Ventura counties will be in attendance.

Advance reservations indicate a big season at Hotel del Coronado.—[Advertisement.

SAN QUENTIN TERM FOR TULARE RANCHER.

[LOCAL CORRESPONDENCE.]

VISALIA, Dec. 10.—Charles J. Vickroy of Three Rivers, convicted after five trials in the Superior Court here on a charge of misconduct with his minor daughters, was sentenced to an indeterminate term in San Quentin by Judge J. A. Allen. F. E. Todd, special deputy of the Sheriff's office and Harry Evans, Constable of Tipton, took the prisoner to San Quentin to begin serving his sentence.

"Coronado" Agency, 517 Spring.—[Advertisement.

PIAN MASS MEETING.

[LOCAL CORRESPONDENCE.]

POMONA, Dec. 10.—Arrangements are being made for a big mass meeting to be held in this city in the near future to give the people an opportunity to become better acquainted with the Pacific Colony, its work and what it proposes to do. This is the $2,000,000 State school to be located just west of Pomona on what is known as the Stearns ranch. There has been some opposition among real estate owners in the vicinity who fear that the values of their property will decrease through the building of the school.

Remember, there is only one Arrowhead in the world. Its baths and waters are unexcelled.—[Advertisement.

EMPLOYEES RESPOND.

[LOCAL CORRESPONDENCE.]

COLTON, Dec. 9.—When the employees of the Pacific Fruit Express have no municipal Christmas tree to have no municipal Christmas tree they immediately "got busy" and took it upon themselves to offer aid to the Woman's Club in carrying on the holiday charity always sponsored and to make it the basis for a celebration in which the entire city would be invited to join. The offer was accepted with alacrity by the club and arrangements are being made for a community Christmas tree in the center of town on Christmas Eve.

Why not the best? Go to Arrowhead.—[Advertisement.

INCREASE SHOP FORCE.

[LOCAL CORRESPONDENCE.]

COLTON, Dec. 9.—Between 20 and 25 new men have been added to the force at the P.F.E. car shops, as is customary each year to get ready for the Christmas movement of oranges and other winter fruit.

SANTA ANA LICENSES.

[LOCAL CORRESPONDENCE.]

SANTA ANA, Dec. 10.—Marriage licenses here: Claude O. Baker, 27, San Francisco, and Margaret Petty, 16, Fullerton; Earl P. Schnack, 34, Escondido, and Elizabeth L. Hogue, 21, San Diego.

PLEA FOR RED CROSS ISSUED BY GOVERNOR.

EVERY CITIZEN OF CALIFORNIA IS URGED TO JOIN ORGANIZATION.

[BY A. P. NIGHT WIRE.]

SACRAMENTO, Dec. 10.—An appeal to every person in California to become a member of the American Red Cross during the "Christmas roll call" campaign, which will end next December 23, was made today in a proclamation issued by Gov. Stephens. He said the end of the war, with its many phases of relief work, had made the "need for a large and active membership in the society greater than ever."

The proclamation follows:

"The end of the war has brought about no cessation of the labors of the Red Cross. The evacuation of occupied territory by the enemy has vastly increased the work of rehabilitation of the devastated countries, the succor of the homeless and of the friendless, and the feeding of the starving. The need for a large and active membership in the society is greater than ever.

"Last year under the inspiration of actual war the people of this State joined the Red Cross in great numbers. This is the opportunity presented to us of world-wide charity that should be equally inspiring.

"During the period between December 9 and 23 the Red Cross is carrying on a drive for membership known as the Christmas roll call and presenting to all of us an opportunity to become members of that great organization and to take part in the noble work it is doing. We would all be intensely proud if we could say to the world that every citizen of California was a member of the Red Cross, and I hope that the people of this State will make the realization of that ideal their goal during the period of the drive. We can do no greater thing at this time."

WAR BOARD SECTION IS MADE PERMANENT.

[BY A. P. NIGHT WIRE.]

WASHINGTON, Dec. 10.—By direction of President Wilson, the conservation division of the War Industries Board is to become a permanent part of the machinery of the Department of Commerce.

Secretary Redfield also announced today that the resources and conservation sections of the board will be taken over by his department, but will operate only temporarily.

Genuine Italian OLIVE OIL
Packed in Lucca, Italy.

Highest Grade
The Only Stock on the Market
GARBINI BROS. & CO.,
SOLE AGENTS
SAN FRANCISCO
LOS ANGELES
106 South Spring Street
Ask for QUEEN Brand

"to the WOMEN"
You—his Sister

—If he's in the service send him merchandise order for the things he'll need when he gets back. If he's at home give him a warm bathrobe for Christmas. Pajamas would be nice — the fuzzy wuzzy kind — some underwear — a shirt—necktie—a sweater. A pair of gloves would just about fill the toe of his Christmas sock.

Come in and "get acquainted" with the thousand and one gifts for men at "the store with a Conscience." Let his store be your store—the store with the "Honor Pledge" of better service, better merchandise and better values. He'll be mighty glad to find the Silverwood name on his gift.

J. B. Silverwood
"—the store with a Conscience"
BROADWAY AT
THE HOME OF HART SCHAFFNER & MARX

A living trust

That's how a Los Angeles business man described the voluntary, or "living trust" he made recently with this institution.

This type of trust is really an "anchor to windward" that has kept many a man and his dependents free from the rocks of adversity. It is simply the setting aside of a portion of your estate, securities or money, under a form of trust agreement, to meet your own individual requirements. The income may be made payable to you or to any specified beneficiary, and you may reserve the right to revoke the trust at any time. The trust protects you and your family while you live — and also your heirs after you pass on.

Financial reverses have no terrors for the individual who has created a substantial living trust.

For more information, consult our trust officers.

TITLE INSURANCE AND TRUST COMPANY
TITLE INSURANCE BUILDING
FIFTH AND SPRING STS.
THE OLDEST TRUST COMPANY IN THE CITY
PAID-IN CAPITAL AND SURPLUS $2,500,000

PIANOS, PLAYER-PIANOS, TALKING MACHINES
BARNES MUSIC CO. 231-233 South Broadway

Elgin and Waltham BRACELET WATCHES From $25 MONTGOMERY Broadway

"to the WOMEN

ou—his Sister

's in the service send him a
ndise order for the things
ed when he gets back. If he's
e give him a warm bathrobe
ristmas. Pajamas would be
the fuzzy wuzzy kind — or
nderwear — a shirt—neckties
ater. A pair of gloves would
ut fill the toe of his Christ-
k.

n and "get acquainted" with
sand and one gifts for men
store with a Conscience."
store be your store—the store
e "Honor Pledge" of better
better merchandise and bet-
nes. He'll be mighty glad to
Silverwood name on his gift.

Silverwood's

"—the store with a Conscience"

BROADWAY AT SIXTH

SCHAFFNER & MARX

trust

n anchor
to windward

how a Los Angeles business man
ed the voluntary, or "living trust,"
e recently with this institution.

ype of trust is really an "anchor"
s kept many a man and his de-
ts free from the rocks of adversity.
mply the setting aside of a portion
r estate, securities or money, under
of trust agreement, to meet your
ividual requirements. The income
e made payable to you or to any
d beneficiary, and you may reserve
ht to revoke the trust at any time.
ust protects you and your family
you live — and also your heirs
u pass on.

ial reverses have no terrors for the
ual who has created a substantial
rust.

ore information, consult our trust

TLE INSURANCE and TRUST COMPANY
TITLE INSURANCE BUILDING
FIFTH AND SPRING STS.
LDEST TRUST COMPANY IN THE SOUTHWEST
N CAPITAL AND SURPLUS $2,500,000.00

PIANOS, TALKING MACHINES
USIC CO. 231-233 S. Broadway

ltham From $18.00
ATCHES MONTGOMERY Broadway at 6th

Heydler Chosen National League Chief; to Hold Down Triple Job.

OWS GAME FROM A TO Z.

has been Umpire and Sports Writer.

Johnson Praises Choice of Rival League.

Term is Released by the Phillies.

[BY A. P. NIGHT WIRE.]

T YORK, Dec. 10.—John A. was elected president, secre- treasurer of the National at its annual meeting here The three offices are com- for the first time since 1907. was elected unanimously ng president since the resig- of John K. Tener last sum- He took up presidential after death of President Pulliam in with his successor, Thomas J. was elected. He is thorough- ainted with every detail of ball game, having been con- with the National League ex- ve office for the past fifteen

ydler was born at La Farge- , July 10, 1869. His first ball experience in baseball the National League umpire in when the double umpire sys- was established. Prior to that was a writer on Sporting Life Washington Star, and sub- was sporting editor of the ork Post. In 1901, at the n of President Pulliam, he ed in National League aver- that season, and became dent's private secretary in 1903, when the office of secretary-treasurer of the League was split. Mr. Heyd- appointed secretary, a po- has filled ever since.

the election of President the other names were dis- favorably, but neither was a question. These were Ross, a lawyer of this city, who has been the legal ad- ser of the league mem- Robert Brown, a newspa- of Louisville, Ky.

report as acting president League members to- further said:

ations are not of the same ere in is good favor wherever our soldiers and are taken it. But in con- form on our real problems ing the business end game on a business basis. is a championship race ing as it does, one of ommunities, should have to make a profit.

ague has always been ructive projects looking of the game. It believes ed wholeheartedly in the agreement that binds the all organization for a ood. But it also believes ntioned suggestions or from either party to shall be entitled to a respectful hearing

ow we are from a five- baseball war and the world's war, it is but natural that the financial strain should have been severe. The wonder is that the organization itself survived, and that its circuit remains unshaken and intact. This is a matter of congratulation, not only for this league, but for all others that weathered this unparalleled period."

The rules were changed so that in the future the board of directors will consist of four members and the president ex-officio, who will have a vote in case of a tie. Messrs. Ebbets, Brooklyn; Hermann, Cincinnati; Hempstead, New York, and Baker, Philadelphia, were elected directors for the ensuing year.

There was no discussion as to the length of next season's playing schedule or of a joint session with the American League, but action on either or both is expected to be taken at tomorrow's session.

Up to a late hour tonight the league members debated proposed changes in the constitution and by-laws of the organization.

It became known during the meeting today that Manager "Pat" Moran of the Philadelphia club had been released and that Pitcher Jack Coombs of the Brooklyn team was being considered for the position.

JOHNSON PLEASED.

[BY A. P. NIGHT WIRE.]

CHICAGO, Dec. 10.—The election of John A. Heydler to the presidency of the National League pleased President Ban Johnson of the American League, with whom he will serve on the National Baseball Commission.

"I am glad to hear it," President Johnson said tonight when the news was telephoned him. "Heydler is very capable and will make a splendid president."

BILLIARD DATES.

[BY A. P. NIGHT WIRE.]

NEW YORK, Dec. 10.—Dates for the amateur billiard championship contests for the coming season were announced tonight at the annual meeting here of the National Association of Amateur Billiard Players as follows: Class A, 18.2 balk line, Chicago Athletic Club, February 27; class B, 18.2 balk line, Brooklyn Billiard Association, February 1; class C, 18.2 balk line, Lawlor's Academy, Brooklyn, January 6; pocket billiards, at New York Athletic Club, March 15.

PINKEY IS GOOD.

[BY A. P. NIGHT WIRE.]

MILWAUKEE, Dec. 10.—"Pinkey" Mitchell, at 132 pounds, won every session of the ten-round no-decision wind-up over Otto Wallace tonight before a local boxing club, sporting writers agreed. Mitchell, a brother of the well-known Milwaukee lightweight, had his opponent hanging on in the concluding rounds.

LOUD WAILS FROM LONESTAR DIETZ.

[EXCLUSIVE DISPATCH.]

SAN FRANCISCO, Dec. 10.—The big football game of the year for this section, will be next Saturday, when the marines and the flyers of Mather Field meet at California Field. As it is generally believed that the winner of this game will be selected to represent the Pacific Coast against the Great Lakes naval team at Pasadena on New Year's Day, more interest than ordinary is felt in the game next Saturday.

The marines returned this morning from a long hard trip to the Northwest, where they played four games. They won all rather easily, though they did have a bit of a fight to down Camp Lewis, but they got back here pretty badly battered, and Coach Dietz is worried lest some of his best men will not be able to play against the flyers Saturday.

Capt. Dick Hanley has a couple of cracked ribs, so a new quarterback will have to be found. Shanedling, a tackle, has a busted ankle, and Shannon, his substitute, broke a finger in a game last Saturday. Lodell, one of the guards, has a wrenched back, and his understudy broke a couple of ribs playing the sailors at Bremerton last Friday. Bill Steers, the great kicker, has a bad knee, and he will not be able to play long even if he starts. The marines have some good second-string men, but Coach Dietz would feel much better about Saturday's game if he could put up his strongest front.

Up at Sacramento the flyers are practicing hard, for the commandant of that camp has blossomed out into a football fan, and he gives the players all the time they want for practice. Jimmy Dehart, picked for all-American quarter when he played with the University of Pittsburgh, is captain and coach of the flyers; he is the fastest man in the country in football togs, and any time he gets loose in an open field it is a five-to-one shot that he scores.

The flyers played the sailors from Mare Island last Saturday and won 19-0, due chiefly to some long runs by DeHart; the flyers were thought foolish to play such a strong team only one week ahead of the game with the marines, but they came out of it all right, and are now more confident than ever of winning.

The flyers are going to bet the bank roll on their team, and the marines have never been backward about putting up their money. Many good judges say the marines of this year are a better team than the marines of last year when they have all their men in fighting form. But with such a big hospital list the sea soldiers will be put to a severe test to win next Saturday.

THREE-CUSHION DEMONS TO PLAY.

Los Angeles Athletic Club billiard fans will be treated to a fine exhibition contest here tomorrow and Friday night. It will be a three-cushion match of first importance. Arthur ("Cy") Seymour of San Diego meeting C. E. Jordan, the club instructor, fore 100 points, fifty to be played each evening. Patrons of the parlor have posted a considerable purse, and the winner will take all. Jordan, who will soon issue a challenge for the world's three-cushion championship, claims the Pacific Coast title, and that he has never been defeated. Seymour was the first manager of the L.A.A.C. parlor and is well known here.

CREWS RACE TODAY.

[BY A. P. NIGHT WIRE.]

SEATTLE (Wash.) Dec. 10.—The northwest crew championship of the navy will be decided tomorrow afternoon when the Seattle Naval Training Station oarsmen meet the Bremerton crew over a two and one-half-mile course. The race will be held on Lake Washington.

THOMAS MAY COACH.

Pat Thomas is considering the proposition of coaching the Naval Reserve baseball team at San Pedro. The Reserves have a number of star diamond performers, and show prospects of putting out a good team.

SEMI-WINDUP BEST BATTLE.

When Referee Tommy McFarland raised Tommy Nelson's arm in token of victory over Sailor Kramer last night at Jack Doyle's pavilion, the capacity house almost blew the roof off in a fervor of enthusiasm. The bout was billed as the semi-windup but had all the ear-marks of a feature event. The sage of Vernon sensing the crowd's keen zest over this exchange of fisticuffs immediately announced after the set-to that Nelson and Kramer would furnish the main event at next Tuesday's fistic carnival.

Some of the wiseacres were of the opinion that Nelson had make a mistake in taking on so clever a boy as Kramer after Tommy had disposed of Kid Layman the week previously. They felt in a measure that the newcomer from Texas was attempting to fly too high and hinted that he should have selected easier picking. As the boys squared away for the first round it looked very much as if these same wiseacres had reasoned aright.

Kramer showing marvelous speed almost carried the Texas boy off his feet. He slapped a left to Tommy's jaw that shook the newcomer from stem to gudgeon and had him in a groggy condition. Piling blow on blow, the Jackie fought his man all over the ring and it looked very much as if Nelson was whipped, but toward the end of the round he rallied suddenly and pounded Kramer hard in the nose, drawing the cork.

The crowd went wild with joy and was on its feet when the gong sounded. In the second round Nelson quickly discovered some of his great body blows and soon had his opponent in a bad way. He punished the Sailor severely and just before the gong sounded sent him to the canvas with a vicious wallop to the jaw. Kramer was up in a jiffy and fought back like a demon.

The third and fourth rounds were two of the best ever seen around Los Angeles. It was give and take, with the spectators expecting to see either man go to the canvas at any moment. Kramer stood the gruelling with admirable pluck; in fact, nothing but his gameness saved him from a knockout. He rallied somewhat toward the end of the last round, but Nelson had plied up a good lead on points and was awarded a just verdict. The overjoyed crowd voted the contest one of the greatest ever seen at the pavilion.

Louie Rees and Billy Capelli fought a draw in the main event of the evening. Both boys fought the best they knew how. It was a sort of slug-me-and-I-will-slug-you affair, with honors even. Both did a lot of holding on, but in this kind of unsatisfactory milling each was equally guilty.

Young Garcia opened the festivities by gaining a decision over George Bygone. Georgie had a shade at the beginning, but in the last two rounds Garcia beat him to the punch.

Frankie Monroe and Walter Williams fought a draw in the second bout. The set-to was unsatisfactory, as both lads were wild and showed little cleverness.

Young Farrel and George Marks scrapped to a draw in the third assault at arms. It looked for a spell as if Farrel would win, but Marks's rally in the final round evened matters.

George Lammerson beat Paul Herman in the fourth bout. Both men tired palpably at the close of the fourth round, and there was little action when the gong brought the set-to to an end.

FAST BOXING BOUTS AT CAMP KEARNY.

[BY A. P. NIGHT WIRE.]

CAMP KEARNY (San Diego) Dec. 10.—Brig.-Gen. Davison and several members of his staff were among a large number of spectators who witnessed the camp championship boxing bouts on the parade grounds tonight. The results follow:

The 115 pounders—Charles Cooper, Battery E, Sixty-sixth Field Artillery, first; Mike Bisble, quartermaster department, second.

The 125 pounders—Howard Steinhoff, camp adjutant's office, first; Henry Price, Forty-eighth Field Artillery, second.

The 135 pounders—Danny Nunan, headquarters company, Eighty-second Infantry, first; Fred Titus, same organization, second.

The 145 pounders—Sergt. Long, Cooks' and Bakers' Company, first; Tommy Prentiss, supply company, Eighty-second Infantry, second.

The 158 pounders—Dick Cox, Co. A, Eighty-second Infantry, first; Walter Reid, Co. M, Eighty-first Infantry, second.

The 175 pounders—Stanley Kobleski headquarters company, Twenty-first Infantry, first; Clifford McElrath, Co. A, Forty-seventh Machine Gun Battalion, second.

Heavyweights — Harlan Bunker, Co. M, Eighty-second Infantry, first; Floyd Hopkins, Co. K, Twenty-first Infantry, second.

NAVAL RESERVES PRACTICING HARD.

Sam McClung, coach of the Naval Reserve football eleven at San Pedro, gave his team a stiff workout yesterday. They are scheduled to play the formidable Sub Base team Saturday at Washington Park. All the gobs for miles around are expected to turn out to see the encounter, for the rivalry between the dry-land sailors and the deep-sea middies is particularly keen and both teams will put up a tough scrap for the honors.

"Locomotive" King, who formerly went by the name of Kaiser and used to star for the L.A.A.C., probably will be in condition to play in the Sub game. King has played the noble game of football for the last nine years and is past master in the art. His wrenched knee allowed him to stay in the California game in the north only about five minutes, but he hopes to be in shape by the end of this week.

Art Lutz, star punter of the Sub Base team is still under the doctor's care at his home in Santa Ana, and it is doubtful whether he will be able to play in the game between the Base and the Naval Reserve Saturday. Lutz contracted a severe cold on his trip to San Diego last week when his team went south to play the Rockwell Field Aviators.

LIVELY SCRIMMAGE ON TROJAN FIELD.

Coach Cromwell's men out at U. S.C. held a lively little scrimmage yesterday between the first and second football teams, in anticipation of the coming encounter with the University of California, which is due to come off next Saturday.

"Tobe" Oertly and "Speed" Brockman, both last year's stars, who have been in the service, are back on the gridiron and getting in shape to play their ancient northern rival.

FRENCHMAN WINS.

[BY A. P. NIGHT WIRE.]

PHILADELPHIA, Dec. 10.—Benny Valger, the French lightweight, had the better of a six-round bout with Eddie Wallace of Brooklyn here tonight.

BASEBALL MUST REFORM.

[EXCLUSIVE DISPATCH.]

NEW YORK, Dec. 10.—The death sentence against autocracy in organized baseball has been sounded by the court of last resort—the paying public. Already here in New York City has been organized an organization which will demand democracy in America's national pastime. The alternative is a boycott against organized baseball.

George Edward Smith, sales manager of the gas appliance department of the Public Service Gas Company of Jersey City, is chairman of a committee appointed at the organization. As yet no name has been officially adopted for the league, which proposes nothing short of a boycott against professional baseball if the existing form of autocracy (as the league terms it) is not abandoned. The movement was set on foot November 12, last. It was attended by more than twenty-five representatives of the trade of the metropolis, all of whom pledged themselves and their influence to combat alleged wrongs.

YOUNG BULLOCK IS COMER ON COURTS.

The Liberty Fair tennis tournament for the Los Angeles county championship, being held at Exposition Park, is coming right along. Five matches were played off yesterday with no particularly startling scores or upsets of the dope.

Young Bullock seems to have the earmarks of a comer with many years to go. He has the strokes down pat and only lacks experience to stiffen him up.

Hickman won the first set from Russell in short order, by a score of 6-2, but had to step lively to take the second 8-6.

The results of yesterday's play were as follows: Mrs. Rameson defeated Miss Huff, 6-1, 6-1; Sinsabaugh defeated Craig, 6-4, 6-4; Bullock defeated Chappelet, 6-0, 6-1; Hickman defeated Russell, 6-2, 8-6.

The schedule for today's play follows: 12:30 p.m., H. Reinke vs. Tominago; 2 p.m., Godshall vs. Stafford, Greppin vs. Reed, Troyer vs. Hodgson, Price vs. Carr; 3:30 p.m., P. H. Smith vs. winner of Price-Carr match, Stillwell vs. Wheaton.

Thursday's play: 10:30 a.m., Pickett vs. F. Smith; 2 p.m., Braly vs. Julian, Stopp vs. Roy, Martin vs. Dickenson; 2:30 p.m., Miss Hayes vs. Miss Williams; 3 p.m., Griffin vs. winner of Martyn-Dickenson match, Mrs. Henry vs. Miss McKim.

Friday's play: 2 p.m., Deffenbach vs. Hickman, Wolff vs. D. Hinkley, Rhinehart vs. Berry; 2:30 p.m., Tilley vs. D. Hinkley.

GYMNASIUM OF SUB BASE PROVES HANDY.

Many people will be gratified to know that the Submarine Base gymnasium, which was built largely through the efforts of Ensign Murray, athletic officer of the Base, with the patriotic support of the citizens of Los Angeles and Pasadena, served probably its most useful purpose when it was recently used as an emergency sleeping quarters during the late influenza epidemic, which necessitated many precautionary measures being taken at the naval stations and camps.

The structure, valued at $10,000, was completed in time to serve as an admirable place for the enlarged quarters required when it was found desirable to spread out the men in order to ward off danger of contracting the disease. Although the armistice was declared before the Base men had much of a chance to swing on rope ladders and wallop each other on the nose under its roof, the gym has already served a useful purpose. Therefore it was certainly not built in vain, and its period of usefulness will continue with the maintenance of a permanent base of submarine operations and the presence of many sailors at the harbor long after peace is declared.

BOWLING NEWS.

At the annual meeting of the Southern California Bowling Association held at No. 822 South Broadway, with President Enoch Hooper in the chair, and all other officers present, the minutes of last meeting were approved and their entries were received for the winter tournament. After considerable discussion a motion was carried to start the tournament with eight teams instead of ten. The following teams paid their entrance fees and announced their home alleys: Elmer Lee and Dead Murphy, Eldorado Alleys; Harris & Frank and Pacific Electric teams, Alfred Mayberne's New Majestic Alleys, Sixth and Spring streets; T-Bone Biles, Broadway Alleys; Eldorado and Lee Tires, Eldorado Alleys; Mosets, Mosqua Alleys; Orpheus, Hillstreet Alleys.

A very nice tribute was paid to the late Earl Hogbeck, a member of the organization, who made the supreme sacrifice in France. Secretary Art Eldridge was instructed to write a letter of condolence to his family.

The first week's schedule is as follows:

Thursday, December 12—Murphy's vs. Mosets; Harris & Frank vs. Pacific Electric; Orpheus vs. T-Bone Biles; Lee Tires vs. Eldorado.

Thursday night was decided upon as the regular bowling night.

FARRELL RESIGNS.

[BY A. P. NIGHT WIRE.]

NEW YORK, Dec. 10.—The resignation of John H. Farrell as president of the International League was accepted by the club owners at their annual meeting here today. He consented to continue in the executive office until a successor could be selected. J. J. McCaffery of Toronto, was elected a director.

FIND GOOD HUNTING.

Three local sportsmen have found the duck hunting so good at Raymer's that they are going back to the gun club near Calipatria, where Fred Raymer keeps open house for hunters. Mr. Brown, Mr. Benson and Mr. Pooley of this city just returned from there with all the limits they were allowed.

Look out for Spanish Influenza.

At the first sign of a cold take

HILL'S CASCARA BROMIDE QUININE

Standard cold remedy for 20 years—in tablet form—safe, sure, no opiates—breaks up a cold in 24 hours—relieves grip in 3 days. Money back if it fails. The genuine box has a Red top with Mr. Hill's picture. At All Drug Stores.

Today is to be the "Big" Day at The Liberty Fair — Many special attractions. It's your duty to attend.

Send Desmond Gift Orders to the boys in the service who are coming home.

The Sportbrook

is one of the most graceful novelties we have ever shown in overcoats, and regardless of its exceptional appearance, it has been priced very modestly.

Younger men particularly will appreciate it. Older men of a youthful turn of mind cannot overlook it.

Tailored at Fashion Park
Ready-to-put-on
$30 and more

Reduced Prices on
Army and Navy Goods
for a limited time only.

Desmond's
Spring near Sixth

Your Government Says:

"Perpetuate the recently acquired habit of saving"

IN your free-hearted role as a gift-giver, you wish to express your generous spirit of esteem and concern. What could be more appropriate or conducive to the future welfare of the recipient, or ensure a more effective, pleasing and permanent remembrance, than to be started on the road to prosperity by receiving a Christmas Bank Account?

Christmas Bank Accounts, opened at the "Guaranty," are made exceptionally attractive. We loan free with each account one of our handsome self-registered safes. Both bankbook and safe are enclosed in a holly-decorated box, together with an elegant hand-colored card bearing Christmas Greetings and your name.

Make your arrangements as early as convenient, thus avoiding the confusion incident to the usual Christmas rush. This you can do in person or by mail. We will attend to all details and deliver your gifts without charge on date designated.

Christmas Bank Accounts may be opened for as low as $1.00.

Today is none too early.

Guaranty TRUST & SAVINGS Bank
Spring at 7th St. Los Angeles

ESTABLISHED 41 YEARS
Ralphs GROCERY CO. INC.
SELLS FOR LESS

You Save Money While Enjoying the Finest Flavored Tea in the land when you buy

TREE TEA

47 C A Pound
16 oz. Full Weight
Half Pound 8 oz. Full Weight 25c

YOUR MONEY BACK IF YOU DON'T LIKE IT
If You Like BLACK TEA Ask for CEYLON
If You Like GREEN TEA Ask for JAPAN

NEW TAX BILL BEFORE SENATE.

Majority and Minority Reports are Presented.

Debate Begins with Measure Given Right of Way.

Republicans Oppose Fixing Levy Now for 1920.

[BY A. P. NIGHT WIRE.]

WASHINGTON, Dec. 10.—Debate on the revised war revenue bill began in the Senate today with presentation of majority and minority reports from the Senate Finance Committee. The measure has been given right of way and because of Republican opposition to the fixing of 1920 taxes, discussion is expected to continue almost indefinitely.

Chairman Simmons opened debate, presenting the majority views, while Senator Penrose spoke for the Republican members, except Senator La Follette, attacking the 1920 taxation plan. Senator Thomas of Colorado, Democrat, presented an individual report, criticising the excess profits and inheritance tax features. Senator Smoot of Utah, Republican, plans to file an individual statement tomorrow. Later Senator La Follette will present his views.

Senator Simmons, defending the 1920 tax provisions, declares American business interests are entitled to know what tax burdens they will be called upon to bear during reconstruction. He asked if the Republicans, advocating postponement of 1920 legislation, desired to keep the question in abeyance solely that the next Congress, controlled by Republicans, might handle the matter.

MINORITY REPORT.

The minority report, while expressing general approval of the 1920 tax programme, declared extension of the legislation to 1920 is without justification. Senator Penrose said future conditions are too uncertain, and information at hand insufficient for Congress now to fix tax schedules for 1920. He added that tax reductions in that year are a foregone conclusion.

Opposition also is developing to the elimination of the so-called luxury taxes, while increase of the individual income surtax, corporation, and war-excess profits rates is to be proposed.

Senator Simmons said the amendment of Senator Pomerene of Ohio placing what is designed as a prohibitive tax on income derived from the products of child labor is intended as a substitute for the child labor law which the Supreme Court declared unconstitutional. Senator Simmons added that he never felt favorable to a provision framed to meet a constitutional question.

CLASS MAIL RATES.

Taking up the amendment repealing the present zone system for second-class mail and substituting a rate of 1 cent a pound for the first 150 miles from the place of mailing, and 1½ cents beyond, Senator Simmons said the Senate had been opposed to the zone system, and committee members felt justified in repealing the system through an amendment to the revenue measure.

Urging the fixing of 1920 tax rates now, Senator Simmons said unless there is an extra session of Congress next year, Congress cannot begin work on a bill until December, 1919, and taxes cannot be fixed on 1919 earnings before the spring of 1920. In absence of knowledge, he declared, business interests selfishly would "mark up" prices.

"Then what's going to happen?" Mr. Simmons continued. "Will it be that these great industries will place in their pockets $2,000,000,000 of inordinate and overweening profits collected from the people?

COST OF POLITICS.

"Does the minority advocate that, simply so a new Congress of different political control shall have the duty of preparing this new tax bill, that the great industrial taxpayers shall pocket this $2,000,000,000?"

"We cannot fail to be impressed with the many difficulties encountered, even with every possible aid, in levying just taxes for the current year," said the minority report, "and to undertake to project ourselves into the future, and rigidly to fix taxes for the year 1920, is in violation of every sound principle of legislative procedure, and economically is fallacious and unsound.

"Who can foreseee clearly results from the readjustment and reconstruction programme inevitably pending, and bound to follow the return of peace? Both capital and labor are interested vitally in these readjustments, and will be affected by them in a way that cannot be foretold. The problem of the high cost of living is not the least of those awaiting attention, and a wise and carefully considered economic policy must be framed at the proper time with full information as to the facts.

"The only argument advanced in behalf of this extraordinary proposition is that the taxpayers are entitled to know the amount of reduction in taxes and the character of taxes for that year. It does not seem to the minority that this argument furnishes any justification for violating the methods of orderly legislative procedure.

"Every taxpayer in the country knows taxes will be reduced after this year, as the inevitable result of a reduction of governmental needs following the declaration of peace. Every business man knows the next Congress can enact a revenue measure based on accurate information of the then existing conditions, which will reduce the burdens of taxation so far as the requirements of the government will permit. Why, then, attempt to do so now, with no knowledge of future conditions and needs?"

Your Eyes Granulated Eyelids Eyes inflamed by exposure to Sun, Dust and Wind quickly relieved by Murine Eye Remedy. Not Smarting just Eye Comfort. Four Druggists or by mail 60c per Bottle. For Book of the Eye free write to Murine Eye Remedy Co., Chicago.

MOB OF RAILWAY MEN LYNCH NEGRO SLAYER.

[BY A. P. NIGHT WIRE.]

GREEN RIVER (Wyo.) Dec. 10.—A mob today lynched "Joe" Woodson, a negro, after he had shot and killed Albert Miller, a switchman for the Union Pacific Railway, and wounded another railway man.

The shooting followed the ejection of the negro from the dining-room at the Union Pacific Station. It was said that the negro, who was employed as a porter, had made an offensive remark to a white waitress. Woodson returned to the dining-room with a revolver and began firing.

Miller fell at the first shot. Another bullet struck his companion.

Woodson was arrested and a mob began forming. It overpowered the jail guards and seized the negro.

GLASS FURNACE STARTS.

[LOCAL CORRESPONDENCE.]

TORRANCE, Dec. 10.—The big furnace of the Torrance Window Glass Factory has been fired, and the manufacture of glass will be in full swing shortly after Christmas. The factory was closed some time ago in order to conserve fuel. With this ban removed it is expected that the plant will operate throughout the year to make up for time lost during the forced closing.

PLAN EXTENSION MAIL AIR MAPS.

San Diego Fliers to Chart Southwestern States.

Hogland Forced to Land in Oregon by Storm.

Mather Field Graduates 201 Reserve Army Aviators.

[BY A. P. NIGHT WIRE.]

SAN DIEGO, Dec. 10.—Extensive preparations for aerial mail service to all parts of the United States from San Diego are being made by the War Department.

Air-mapping operations, now well under way, will be amplified early next week when a second air squadron will leave Rockwell Field for a flight to Needles, Ariz., and return. The composition of this squadron will be announced later by Col. Harvey Burwell, commander of Rockwell Field. Authority for the flight has been received from the War Department.

The next air-mapping operation to be carried out by the Rockwell Field airmen probably will take the pioneers into the States of Utah, Wyoming and Nevada. No authority for making flights into this territory has been given by the director of military aeronautics, although notification of the desire of the War Department to chart those States has been received.

Officials of Rockwell Field yesterday declared that while they could not state officially that Calexico and Phoenix would be designated stops for aerial mail carriers bound to and from El Paso and San Diego, they believe that these two cities should be included in the list of stops. The chambers of commerce of both Calexico and Phoenix have telegraphed requesting that those cities be included.

HOGLAND AGAIN LANDS.

[BY A. P. NIGHT WIRE.]

EUGENE (Or.) Dec. 10.—Lieut. A. F. Hogland, U.S.A., aviator, who left Eugene at 9:30 o'clock this morning on his return flight to Sacramento, was compelled to stop at Roseburg this afternoon on account of a strong wind blowing from the south and because of slight engine trouble, according to a telegram received from him late today.

Hogland arrived at Roseburg about 2 o'clock, and, after circling over the city and failing to find a suitable landing place, started on toward the south, but soon returned and succeeded in locating a field where he could land safely. Roseburg is seventy-five miles south of Eugene.

GRADUATES 201 AVIATORS.

[BY A. P. NIGHT WIRE.]

SACRAMENTO, Dec. 10.—Mather Field has trained and graduated 201 reserve military aviators since it was established last June, according to a report of the activities of the field made public today. Up to December 5 the field had a total of 29,929 hours of actual flying time, in the course of which the cadets and instructors had flown a total of about 2,000,000 miles, the report said.

A programme of cross-country flights and interfield work is being outlined at the field, pursuant to orders received from the director of military aeronautics at Washington. The first of these flights was undertaken today when a squadron of five airplanes made a flight to Red Bluff, 112 miles by air line from the field. The aviators will remain at Red Bluff until tomorrow.

MATHER FIELD (Sacramento) Dec. 10.—Four French aviators, attached to a contingent on the way to Siberia, entertained their American allies with an exhibition of "stunts" at Mather Field today. Each French flyer was supplied with an American-built airplane in which he ascended to test the air currents of California and demonstrate his ability as an air pilot.

Daring loops, tail spins, nose dives and side slips were some of the more thrilling feats they performed.

The four French officers came here from San Francisco with Frederick Porter of that city, president of the Pacific Aero Club. After their flights the visiting aviators expressed themselves as delighted with the air conditions at Mather Field.

The party included Lieut.-Col. P. A. Voisin and Lieuts. Luis Bruilard, Max Bruyere and Louis Godefroy.

BIELASKI BARES HEARST PRO-HUN

(Continued from First Page.)

ganda will be further inquired into, it was said.

Among the messages received and sent by Hearst and others read into the record today was one from the Vossische Zeitung of Berlin, sent via Sayville, N. Y., February 22, nineteen days after the United States severed diplomatic relations. It was addressed: "William R. Hearst, the Breakers, Palm Beach, Fla.," and said: "Since rupture relations Reuters misrepresentations more than ever uncontrollable. Kindly cable brief statement precise situation opinions leading American circles. Many thanks beforehand."

February 24 Hearst sent this message to Mr. Carvalho of the New York American:

"Don't you think we should print in New York the dispatch from Vossische Zeitung, which query reads as follows:

"'I note since rupture relations Reuters misrepresentations more than ever uncontrollable. Kindly cable brief statement precise situation.' My reply in New York."

On the following day, February 25, Hearst sent this message to Carvalho:

"Use Star Spangled Banner in all morning papers. Do not print Vossische Zeitung message."

George Sylvester Viereck, editor of Viereck's Weekly, formerly the Fatherland, who has been mentioned several times in the inquiry, sent Hearst a message from New York under date of March 1 saying he believed the story of the Zimmermann note was a "hoax" and that the document was "planted by British agents."

LETTER AUTHENTIC.

[BY A. P. DAY WIRE.]

NEW YORK, Dec. 10.—The authenticity of the note sent by Dr. Alfred Zimmermann, the German Foreign Secretary, to the German Minister to Mexico, as published in the United States in March, 1917, was admitted in dispatches from the German capital shortly after the publication of the note in this country.

The subject, in fact, came up at a discussion of the Reichstag Budget Committee on March 8. The Berlin wireless dispatch which reported the debate stated that the committee "expressed regrets at the misfortune which resulted in the interception of Foreign Secretary Zimmermann's note," but that "responsibility for its loss" could not be fixed until former Ambassador Von Bernstorff arrived from the United States.

Dr. Zimmermann resigned the Foreign Secretaryship in July of the same year and it was considered at the time that the note incident had not a little to do with his retirement.

The "Van Hamm" whose name was signed in a telegram of protest to Hearst is Col. Caleb Van Hamm, managing editor of the New York American and for years managing editor of the New York World before taking charge of the New York American.

The "Carvalho" named in the Hearst letters and telegrams is Solomon S. Carvalho, for many years general manager of all the Hearst publications, at a salary of $50,000 a year. He resigned some months ago and it was generally believed that he quit Hearst as a protest against the pro-German attitude Hearst insisted on.

Philip R. Francis, named in the telegrams, is chief editorial writer of the New York American, many of his editorials against England and referred to in the telegrams from Hearst were printed in the Los Angeles Examiner and other Hearst newspapers. Carvalho and Van Hamm protested strongly, but in vain, against the use of the Francis anti-British, pro-German editorials.

HOW TO FIGHT

SPANISH INFLUENZA

BY DR. L. W. BOWERS.

Avoid crowds, coughs and cowards, but fear neither germs nor Germans! Keep the system in good order, take plenty of exercise in the fresh air and practice cleanliness. Remember a clean mouth, a clean skin and clean bowels are a protecting armor against disease. To keep the liver and bowels regular and to carry away the poisons within, it is best to take a vegetable pill every other day, made up of May-apple, aloes, jalap, and sugar-coated, to be had at most drug stores, known as Dr. Pierce's Pleasant Pellets. If there is a sudden onset of what appears like a hard cold, one should go to bed, wrap warm, take a hot mustard foot-bath and drink copiously of hot lemonade. If pain developes in head or back, ask the druggist for Anuric (anti-uric) tablets. These will flush the bladder and kidneys and carry off poisonous germs. To control the pains and aches taken one Anuric tablet every two hours, with frequent drinks of lemonade. The pneumonia appears in a most treacherous way, when the influenza victim is apparently recovering and anxious to leave his bed. In recovering from a bad attack of influenza or pneumonia the system should be built up with a good herbal tonic, such as Dr. Pierce's Golden Medical Discovery, made without alcohol from the roots and barks of American forest trees, or his Irontic (iron tonic) tablets, which can be obtained at most drug stores, or send 10c to Dr. Pierce's Invalids' Hotel, Buffalo, N. Y., for trial package.

INDIGESTION, GAS, UPSET STOMACH

Hurry! Just eat one tablet of Pape's Diapepsin for instant relief.

No waiting! When meals don't fit and you belch gas, acids and undigested food. When you feel indigestion pain, lumps of distress in stomach, heartburn or headache. Here is instant relief.

Just as soon as you eat a tablet of Pape's Diapepsin all the dyspepsia, indigestion and stomach distress ends. These pleasant, harmless tablets of Pape's Diapepsin always make sick, upset stomachs feel fine at once, and they cost so little at drug stores.

HEADACHE FROM A COLD? LISTEN!

"Pape's Cold Compound" ends severe colds or grippe in few hours.

Your cold will break and all grippe misery end after taking a dose of "Pape's Cold Compound" every two hours until three doses are taken.

It promptly opens clogged-up nostrils and air passages in the head, stops nasty discharge or nose running, relieves sick headache, dullness, feverishness, sore throat, sneezing, soreness and stiffness.

Don't stay stuffed-up! Quit blowing and snuffling! Ease your throbbing head—nothing else in the world gives such prompt relief as "Pape's Cold Compound," which costs only a few cents at any drug store. It acts without assistance, tastes nice and causes no inconvenience. Accept no substitute.

LEMON JUICE WHITENS SKIN

Girls! Make beauty lotion at home for few cents

Squeeze the juice of two lemons into a bottle containing three ounces of Orchard White, shake well, and you have a quarter pint of the best bleaching and skin whitening lotion, and complexion beautifier, at very very small cost.

Your grocer has the lemons and any drug store or toilet counter will supply three ounces of Orchard White for a few cents. Massage this sweetly fragrant lotion into the face, neck, arms and hands each day and see how tan, redness, sallowness, sunburn and windburn disappear and how clear, soft, and rosy-white, the skin becomes. Yes! It is harmless.

PERU AND CHILE MORE FRIENDLY

Situation Hopeful, is Report Made to Washington.

America's Offer of Mediation Accepted by One.

Ownership of Two Provinces is in Dispute.

[BY A. P. NIGHT WIRE.]

WASHINGTON, Dec. 10.—Information reaching the State Department today indicated that the situation with respect to Chile and Peru growing out of the disputed provinces of Tacna and Arica, is more hopeful. The United States has urged upon both countries that every step be taken to preserve amicable relations and it was said that the offer of the American government to adjust the dispute was made with a view to preserving peaceful relations throughout the American continent.

Peru has accepted the offer of the United States, but no official word has come from Chile. Officials accordingly showed great interest in press dispatches today from Buenos Aires saying there is a tendency in Chile to accept the Argentine offer and refuse the tender of good offices by the United States.

It was learned today that President Wilson has gone abroad prepared to meet any query regarding the relations between Chile and Peru. For months the bureau, which was devoted to gathering the data regarding the various nations of the world and the troublesome questions involved, is known to have been working upon the trouble that has existed in South America since Chile's victory over Peru in 1879.

The treaty of Ancon, according to which Chilean statesmen are reported to be insisting that question be settled, was signed in 1[illegible] provided for a plebiscite [illegible] provinces of Tacna and [illegible] ten years to determine [illegible] province should remain [illegible] tory of Chile or become [illegible] The plebiscite has never [illegible]

Peru is said to have made impossible [illegible] ing the plebiscite such as [illegible] of the officials of the [illegible] the rights of all inhabitants [illegible] two provinces to vote. Chile [illegible] derstood to contend that [illegible] ready at the appointed time [illegible] the plebiscite, but that Peru [illegible] to agree to it. Chile now claims the cession [illegible] and Tacna and Arica as [illegible] territory.

NO ABATEMENT OF [illegible]

[EXCLUSIVE DISPATCH.]

SAN DIEGO, Dec. 10.—[illegible] reported today 173 new cases [illegible] fluenza and twelve deaths [illegible] ing that there are no signs [illegible] ment of the epidemic here, [illegible] ing the new ordinance put [illegible] terday by the City Council [illegible] masks are being worn [illegible] except in the homes.

We are going on Are you ready?

THE Pierce-Arrow factory is going at full speed. It will keep going and Pierce-Arrow trucks will be available for the great reconstruction work that confronts us as they are needed.

The energy that met war problems unfailingly will meet the great problems of Peace.

Thousands of businesses face the emergency in the same spirit. Pierce-Arrow trucks will serve these—help them to conquer difficulties of transportation greater than those we have conquered.

We met successfully every condition of service in 148 lines of business. Call on us for help in expanding or redirecting transportation facilities.

The greatest opportunity America ever had is before us. Will you take advantage of it?

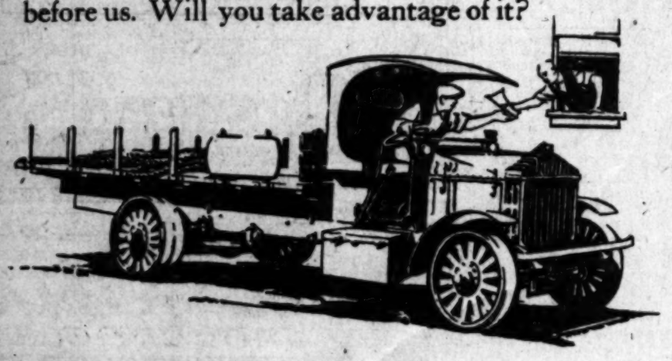

Pierce-Arrow

Delivers more work in a given time;
Loses less time on the job and off the job;
Costs less to operate and less to maintain;
Lasts longer, depreciates less and commands a higher resale price at all times.

William E. Bush
1701-11 South Grand Avenue,
Los Angeles, Cal.

Victor Records For December on Sale at Barker Bros

For December the Victor Company offer a selected list of the best sellers of the year, which are enumerated below. We urge that you make early selection before stocks are [illegible]

Red Seal Records

Frances Alda—"La Marseillaise."
Sophie Braslau—"The Sweetest Story Ever Told."
Enrico Caruso—"Over There."
"Cantique de Noel" (Holy Night.)
Emilio De Gogorza—"All the World Will Be Jealous of Me."
Mischa Elman—"Humoresque."
Geraldine Farrar—"Madame Butterfly."
Amelita Galli-Curci—"Lucia."
Mabel Garrison—"Dixie."
Alma Gluck and Louise Homer—"Whispering Hope."
Alma Gluck—"Carry Me Back to Old Virginny."
Louise Homer—"Where Is My Boy Tonight?"
Jascha Heifetz—"Ave Maria."
Giovanni Martinelli—"Aida."
John McCormack—"Adeste Fideles." "Keep the Home Fires Burning"
Jan Ignace Paderewski—"Minuet in G."
Ernestine Schumann-Heink—"The Rosary."
Clarence Whitehill—"I'll Take You Home Again, Kathleen."
Evan Williams—"Open the Gates of the Temple."
Efrem Zimbalist—"Harlequin's Serenade."

Christmas Records

"Holy Night"
"Silent Night, Holy Night"
"Oh Come, All Ye Faithful"
"Joy to the World"
"While Shepherds Watched"
"It Came Upon the Midnight"
"Angels From the Realms of"
"Oh, Little Town of Bethlehem"
"Sing, Oh Heavens"

Dance Records

"Bluin' the Blues"
"Sensation Rag"
"Missouri Waltz"
"Kiss Me Again"
"Smiles"
"Rose Bloom"

Instrumental Records

"American Fantasia"
"Hilo"
"Wailana"
"Silent Night, Holy Night"
"Christmas Hymns"
"U. S. Field Artillery March"
"Liberty Loan March"

Vocal Records

"Oh, How I Hate to Get Up in the Morning"
"Oh, Frenchy"
"I'm Sorry I Made You Cry"
"One Day in June"
"Cohen at the Telephone"
"Goldstein Goes in the Railroad Business"
"The Last Long Mile"
"K-K-K-Katy"
"Lucia Sextette"
"Rigoletto Quartet"
"Roamin' in the Gloamin'"
"For Your Boy and My Boy"
"When You Come Back"
"Star Spangled Banner"
"America"
"France, We Have Not Forgotten You"
"I'll Pray for You"
"Just a Baby's Prayer at Twilight"
"On the Road to Home, Sweet Home"

Phonograph Department Open Evenings Until Christmas

Barker Bros
ESTABLISHED-1880
724 to 738 SOUTH BROADWAY

YOU CAN EAT LESS MEAT

and keep in top-notch physical condition if you know what to eat in place of it. Cereals and fruits are the natural substitutes. If you eat wheat food be sure it is the whole wheat. Don't waste any of it.

Shredded Wheat

contains every particle of the wheat berry steam-cooked, shredded and baked crisp and brown in coal ovens. Shredded Wheat with hot milk and a dash of salt makes a hot dish for a cold day. It requires no sugar

MADE AT OAKLAND, CALIFORNIA.

HEARST DOUBTS WILSON'S WORD.

Ferocity of President is Pro-Hun Letters.

Calls Atty.-Gen. Gregory Nuncio in Wire.

Favors Germans "Will Bottle up with England."

(Continued from First Page.)

The United States was informed by Washington and Fred- ... Great, two of the ablest ... and most farseeing ... of our respec- ... today heed the advice ... the footsteps of these ... history of men and build- ...

... of my newspapers has ... to Germany, not because ... personally any more than I ... am merely patriotic- ... in the welfare of my ... and altruistically in- ... the progress of the ...

... ure the United States will ... in the future the consistent ... policy of Germany as it has ... in the past, and I think ... Americans realize that ... like France, represents in ... a political, social and eco- ... progress similar to our own. ... from childhood have ... people regard both Ger- ... and France as their proven ... We therefore deeply deplore ... between these great nations ... have contributed so much to ... progress and civilization of the ... and we earnestly desire to ... the influence of our coun- ... for the extension and pro- ... of the war, but for the pro- ... a just and lasting peace.

WILLIAM RANDOLPH HEARST.

Message, San Francisco, Cal., Feb. 26, 1917.

Wm. R. Hearst, Palm Beach, Fla:

The Irish people of San Francisco assembled in St. Patrick's Day convention of 1917 have instructed me as chairman of the convention Resolutions Committee to express to you their appreciation of the attitude of staunch Americanism you have shown in the present crisis and to thank you for your fairness in treating of Ireland's rights of freedom.

LAURENCE S. O'TOOLE.

Message J, New York, Feb. 26, 1917.

W. R. Hearst, The Breakers, Palm Beach, Fla.

Cannot find Harper's Weekly poem in American. Found one reproduced in Fatherland from Harper's Weekly, 1863, attacking England for sending arms etc. Therefore in consequence of sinking of Atlantis today with Americans aboard, and President Wilson's address before Congress, urge that we not use this poem, if it is the one you mean, as under present conditions it is bound to hurt papers. Bulk of public believes country is on verge of war with Germany, and this poem prominently displayed will be regarded as our taking Germany's side. Star Spangled Banner is being run top of column morning editorial; referendum canvass under way.

CARVALHO.

Message, Feb. 26, 1917.

S. S. Carvalho, New York American, New York City:

Why not run the Red, White and Blue title that we had for last edition through all editions for a few days during these troublous times? I think it will meet popular sentiment. Also please run little American flags to right and left of date lines on inside pages like the Chicago Herald. Our editorials should be patriotic without slightest criticism, direct or indirect, of administration. I guess Germany is going to sink every ship that tries to run the submarine blockade, and this means three things—first, that we will get into the war; second, that England will be starved into submission in less than six months; and third, that Germany will then have time to devote to us, and the country will soon be in a condition similar to warring European countries. We must prepare for every way. Can we say these things editorially?

[Signed] HEARST.

Message, Feb. 26, 1917.

Arthur Brisbane, Hotel Alcazar, St. Augustine, Fla.:

Don't you think better advocate commandeering ammunition plants and cold storage food plants as steps preliminary t o war? Say, of course, these plants will be taken over by government as soon as war begins, and better take them now and begin organizing them as part of government service.

[Signed] HEARST.

Telegram, March 3, 1917.

S. S. Carvalho, New York American, New York City:

Agree with Francis, Zimmermann note all probability absolute fake and forgery, prepared by a very unscrupulous Attorney-General's very unscrupulous department. Everybody knows that the secret police are the most conscienceless manufacturers of forged evidence in the world. The ordinary police are bad enough with their trumped-up evidence and railroading methods, but the Federal agents, with the government back of them and more or less immune from punishment, are the most reckless concotors of evidence and framers of jobs in the world.

Gregory's whole career in office as Francis showed in recent editorial has been as a spy scenter and plot conceiver. He has not been bound by morals, facts or the Constitution. He has employed the secret service to enforce England's unlawful orders. He has attempted to pull a bill through Congress to make any criticism of his acts, or of the President's acts or of any political move or measure treasonable and punishable as such.

He is possibly violently pro-British. He is surely violently pro-corporation. He is located where he can do the corporations the most good and he has been unwilling to be removed or they have been unwilling to have him removed even for a position on the Supreme bench. He and Burleson are House's appointments and House has been a corporation lobbyist all his life.

Gregory and Burleson are so crooked that, as Alfred Henry Lewis used to say, one of them could lie in bed on top of the Woolworth Building and the other on the ground floor and look down and up forty-seven flights of winding stairs into each other's eyes and understand each other perfectly.

The object of the Zimmermann forgery was to frighten Congress into giving the President the powers that he demanded and perhaps also into passing the espionage bill. When Wilson wanted to give away the rights of the United States in the Panama Canal, he pretended that he had private information of a dangerous international situation sufficient to justify his acts. He has never revealed his private information and no one now believes he ever had any.

He could not repeat false claim on this occasion, so a complaisant Cabinet officer this time undertook to manufacture sufficient false evidence to enable Wilson to have his way. It is possible that the British secret service co-operated in those plans. The only serious consequence is that the whole people of this country, 90 per cent. of whom do not want war, may be projected into war because of these misrepresentations and these forged documents, if they are forged.

I believe in war if the people want war. They have to do the fighting. They ought to do the deciding. I believe in, first, a referendum to the people and, second, failing that, a decision by the people's representatives in Congress assembled.

We are getting very far away from democracy and very close to autocracy when we repose all the power of the people and all the power of the people's representatives in the hands of one man, whom we thereby create a dictator.

It may be the right thing to do, but Rome in so doing drifted from a republic into an empire. I think the United States should remain a republic in fact as well as in name, and that the people should neither be deceived by the machinations of a tricky Attorney-General, nor deprived of their rights to decide a question of war or any other momentous question. I do not believe that any other individual has an interest in such questions equal to the interest of the great mass of the public, and I do not believe that the wisdom of any individual is equal to the collective wisdom of the people.

If we do not want to say all this editorially, we can say part of it editorially and get someone to stand for interview, as Hale used to do, to bring all these points out, especially those about the probable forgery of the note. We should develop the forgery phase of the note for the Sunday paper if Francis and I seem to be right.

DOCTOR.

Telegram, March 3, 1917.

S. S. Carvalho, New York American, New York City:

If situation quiets down please remove color flags from first page and little flags from inside pages. Reserving these for special occasions of a warlike or patriotic kind. I think they have been good for this week, giving us a very American character and probably helping sell papers. Continue effective, they should be reserved for occasions.

HEARST.

Telegram, March 3, 1917.

S. S. Carvalho, New York American, New York City:

I feel Congress should remain in continual session and protect the people's liberties. This making a dictator of President desperate and dangerous precedent. It may do no immediate harm with a good President, but it may do immense injury with some bad one. Augustus, Rome's first emperor, was good man, but Nero, who acted under powers and precedents allowed Augustus, was fearfully bad one. Eternal vigilance is price of liberty. Wilson is federalist, as I wrote in first year of his term, and as Francis showed in alien and sedition editorial. The Federalists are autocratic in tendency. Hamilton was accused of trying to make monarchy of our government. "Monarchies are destroyed by poverty, republics by wealth." It is easier to establish a virtual monarchy in the rich America of today than in the poor America of a hundred years ago. We ship the name of king, but we accept the spirit of absolutism. The Romans would have no king, but they accepted an imperator with more power than any king, and so lost their liberties. President of this republic today has more power than was vested in any constitutional monarchy in the world. If he gets more he will be a dictator and possibly a despot. It is the duty of true democrats to be vigilant, especially as all these encroachments on popular rights are being made in the name of democracy.

HEARST.

Telegram, March 3, 1917.

S. S. Carvalho, New York American, New York City:

McCay could have strong eight-column cartoon occupying in depth two-thirds editorial page, showing smaller figures Uncle Sam and Germany shaking their fists at each other on left side page, and on the right side big head and shoulders of Japan with knife in hand leaning over into picture and evidently watching chance to strike Uncle Sam in back. Title of picture to be "Watchful Waiting." Subtitle, "Look out, Uncle Sam, your neighbor Japan is eagerly waiting an opportunity to strike you in the back."

HEARST.

Telegram, March 4, 1917.

S. S. Carvalho, New York American, New York City:

Think beneficial thing Senate not to give President great powers demanded. If my telegram of yesterday explaining my opposition to such powers and advocacy of extra session was not printed in Sunday paper, please elaborate it somewhat and make it an editorial approving action of Senate. Speak very highly of Wilson; says he is good President, and undoubtedly meant to use power for good purposes, but the precedent is a dangerous one to establish, and Senate did well to retain its powers and rights and protection of liberties of the people.

See that the few Senators who voted to retain the rights of that body constitute a roll of honor. They did not lack respect for the President, but they had a greater respect for the institutions founded by the fathers. The day will come when their action will be commended by all the people. Print their names.

HEARST.

TWO AIR LIEUTENANTS KILLED IN ACCIDENTS.

[BY A. P. NIGHT WIRE.]

HOUSTON (Tex.) Dec. 10.—Second Lieutenant Jerome D. Dixon, of Bronx, N. Y., was instantly killed Monday when he fell 150 feet in an airplane at Ellington Field, it was announced here tonight.

Lieut. John W. Craig of Portland, Me., the other occupant of the machine, stepped unhurt from the wreckage.

Both officers were instructors.

FORT WORTH (Tex.) Dec. 10.—Lieut. Edward N. Sullivan of Long Rock, Wis., flight officer at Carruthers Flying Field, was killed today when struck on the head by an airplane propeller.

CLASSIFIED INDEX.

	Page.	Col.
ONE-TIME NOTICES	7	4-5
CHRISTMAS SPECIALS	7	5
PERSONALS—Business	7	5
BUSINESS ANNOUNCEMENTS	7	5
EDUCATIONAL	7	5
WANTED—Help, Male	7-8	6-5, 1
WANTED—Help, Female	8	1-4
WANTED—Help, Male and Female	8	4
WANTED—Agents and Canvassers	8	4
EMPLOYMENT AGENCIES	8	4
WANTED—Situations, Male	8	4-5
WANTED—Situations, Female	8	5
WANTED—Situations, Male and Female	8	5
WANTED—To Rent	8	6-7
TO LET—Rooms	8	7
TO LET—Houses	8	7-8
TO LET—Apartments	8-9	7, 1
TO LET—Flats	9	1-2
TO LET—Business Property	9	2
TO LET—Stores, Offices, Etc.	9	2
MUSICAL INSTRUMENTS	9	2-3
MACHINERY	9	3
WANTED—Miscellaneous	9	4-5
WANTED—Miscellaneous	9	5
SWAP AND SPORTING GOODS	9	5-6
DIAMONDS—Miscellaneous	9-10	6, 1-4
HORSES, MULES, CATTLE, ETC.	10	4
POULTRY, PET STOCK, SUPPLIES	10	4
HOUSES—For Sale and Exchange	10	4-7
HOLLYWOOD—Miscellaneous	10	7
CITY LOTS—For Sale or Exchange	10	7
APARTMENT, FLAT PROPERTY	10	8
FARM PROPERTY	10	8
SUBURBAN PROPERTY	10-11	8, 1
REAL ESTATE—Miscellaneous	11	1
EASTERN AND NORTHERN PROPERTY	11	2
OIL PROPERTY	11	3
ORANGE, LEMON GROVES, ETC.	11	3
POULTRY RANCHES	11	3
MEAT, FRUIT—Miscellaneous	11	3
WANTED—Real Estate	11	3-4
FOR EXCHANGE—Real Estate	11	4
MONEY TO LOAN	11	4
MONEY WANTED	11	4
MORTGAGES, TRUST DEEDS	11	4
STOCKS, BONDS, SECURITIES	11	6
MINING AND MINING	11	6
EXCHANGE, BROKERS	11	6
APARTMENT-HOUSE BUSINESS	11	6
BUSINESS INVESTMENTS	11	6-7
BUSINESS CHANCES	11	7
PARTNERS WANTED	11	8
MISCELLANEOUS WANTED	11	8
LEGAL NOTICES	11	8

Classified Liners.

CLASSIFIED RATES.

Minimum space, 2 lines, or 12 words, to transaction of less than 25 cents daily or 30 cents Sunday.

Ten cents a line each insertion daily. Fifteen cents a line each insertion Sunday.

EXCEPTIONS—A rate of 10 cents a line daily and 15 cents a line Sunday applies to advertisements under the headings of "Society Notices," "Personals," "Special Notices," "Stocks and Bonds," "Investment Instruments," "Money to Loan, Salaries, Chattels and Automobiles," "Money to Loan, Diamonds and Jewelry," "Medical," "Miscellaneous" and "Lost and Missing."

Minimum charge applies to each single and consecutive insertion. Count the average number of words to a line, and multiply accordingly for each additional line in advertisements not displayed in capitalized.

The Times will not be responsible for more than one incorrect insertion of any advertisement ordered for more than one time. The responsibility for inclusion of advertising will be restricted only by the cancellation of the charge made for the first insertion. Errors must be reported in time to be made in accordance with published rules and regulations. No adjustments will be made for errors in advertising items not affected by an error of error which may occur in other items in the same insertion. Proofs will not be furnished. All classified advertisements under appropriate headings, and to reject objectionable advertising.

THE TIMES—SUPREMACY.

The Times regularly prints practically all of the "Want Ads" published in all of the other Los Angeles newspapers. The Times has numerous exclusive ads not printed in any other newspaper.

In all classifications—Help Wanted, Situations Wanted, To Let, Automobiles, Real Estate, Business Chances—TIMES LEADERSHIP IS UNQUESTIONED.

By using THE TIMES ALONE, classified advertisers reach Los Angeles and Southern California at one cost.

ONE-TIME NOTICES—Of Special Interest.

Under the following headings the most timely and interesting announcements of timely transactive kinds are regularly printed:

DOCTOR FOR MEN—SPECIALTY 30 YEARS. New methods, Permanent results. Examinations free. 219 Douglas Bldg., 3d and Spring.

CASH WANTED—WE OWE YOU MONEY; CASH paid for bad accounts, notes. COMMERCIAL RELIANCE ASSOCIATION, 502 Hoge Bldg.

LOST, FOUND, STRAYED—And Stolen.

LOST—WILL PARTY WHO CALLED 80. 5742-M regarding lot for sale on Sunday kindly call at once? Broadway Dept. Store, containing about $75, with letters of owner, also other articles, please call again the day after 9 a.m. MRS. BROW will be awaiting call. Liberal reward gladly given. 1850 E. 43RD ST.

LOST—WALLET BETWEEN SAN FERNANDO AND Main sts. Finder may have $5 therein and $5 more reward by returning to W. J. Mahoney, window 47, Los Angeles Trust and Savings Bank.

LOST—TUESDAY AFTERNOON, ABOUT 5 P.M., on W. Temple st., near entrance to courthouse, a platinum ring, set with three small diamonds, weighing about a carat. Liberal reward for return to 612 CALIFORNIA BLDG.

LOST—$50 REWARD, NO QUESTIONS ASKED, for return of pocketbook taken from basement of 701 North Hill street, north of Sunset boulevard tunnel, Friday morning, Dec. 6th, at 11 a.m. CARRIE.

FOUND—YOUNG MALE COLLIE ON LOS FELIS boulevard, Sunday evening. Owner can obtain on identification. Address N, box 62, TIMES OFFICE.

LOST—PURSE CONTAINING $40, BETWEEN Marion and Van Nuys. Please notify Earl C. Rogers, Owensmouth, and receive reward. Address M, box 209, TIMES OFFICE.

LOST—TWO SUIT CASES, CONTAINING CLOTHing, missed from rear of train from Robinson's east entrance. Liberal reward for return of contents. Phone 4185, LONG BEACH.

LOST—DIAMOND BROOCH SATURDAY NIGHT between Main and Hill on Fourth street, Hollywood car or Hollywood. Liberal reward. Phone 827308 between 9:30 a.m. and 5 p.m.

LOST—POCKETBOOK CONTAINING MONEY, LIBerty Bond receipts, Southern Pacific Club book and papers. Reward. MRS. M. MAITLAND, Taft, Cal., Box 57. Reward.

LOST—DULL GOLD OVAL SHAPE NURSE'S HOSpital pin, red enamel cross in center, letters H.G.H. on back. Leave at PACIFIC HOSPITAL, between Pico and 14th, on Grand.

LOST—AT ROBINSON'S, SEVENTH AND GRAND, small black purse containing 3 keys, $16 in cash and a check. Phone 60177, 8DWY. 1442. Reward.

LOST—TUESDAY, ABOUT 4 P.M., ON GRAND ave., lady's black patent leather purse containing $20 currency, about $6 silver. Call M188 PATTERSON, Broadway 1041.

FOUND—TAKEN UP, BAY MARE, WEIGHT 1000, white on forehead, one white foot; shod all around. MORELANDS RANCHO, Gardena. Phone Gardena 289.

LOST—ON SUNDAY, BLACK FEATHER CAPE, with black satin lining; presumably on Fifth car. Main. Reward. Phone BROADWAY 47.

LOST—SUNDAY AFTERNOON, VENICE, YOUNG brown, white female Collie, named "Pat." Reward. 2523 SCARFF ST. Fh. 22436, Los Angeles.

LOST—WILL THE BOY WHO FOUND SCHOOL GIRL'S purse on West 11th st. car Monday p.m. please phone owner, 74144.

LOST—FROM 1746 WORCESTER COURT, NORTH Western ave., Hollywood, light yellow Angora cat greatly prized by owner. Reward. 5076445.

LOST—TUESDAY AFTERNOON, SILVER MESH bag, containing between $16 and $17 and small black purse. Reward. PHONE 60519.

LOST—LADY'S BLUE VELVET COAT ON WEST 6th st., Tuesday evening. Reward. Phone 10482, Commercial National Bank.

LOST—ON SUNDAY LAST, PROBABLY ON SUNset boulevard, auto top boot. Reward at AUTO CLUB. Telephone 64696.

LOST—BLACK AND WHITE SETTER DOG, round red collar. Reward. 617 W. 41ST ST. Phone 20588.

LOST—$50 REWARD FOR PURSE CONTAINING diamond ring valued as keepsake. Lost on Vermont avenue near Eighth. 52816.

LOST—FLAT GOLD EARRING, IN DOWNTOWN district, valued as gift from some one dead. Reward. BOYLE 1100.

LOST—GRAY TAUPE SUEDE GLOVE, FINDER please call SOUTH 202.

LOST—KNITTING BAG ON WASHINGTON CAR. Address M, box 208, TIMES OFFICE.

FOUND—ON VERMONT, SATURDAY, PURSE. 852 W. 36TH PLACE, or phone 23456 after 6.

STRAYED—SCOTCH COLLIE PUPPY, 200 N. SERRANO. License No. 7967. PHONE 567128.

SPECIAL NOTICES—Miscellaneous.

ONE EACH MONTH, LEADING OTHERS TO Christ; are you interested? Send for circulars. Address M, box 328, TIMES BRANCH OFFICE.

WOMEN'S DISEASES, ALL TROUBLES, SPECIALty. 462 DELTA BLDG., 426 S. Spring st.

Baths and Massage.

BATHS, SCIENTIFIC MASSAGE, SWEATS, SWEDish movements, eucalyptus and electric treatments; efficient operators. 223 UNION LEAGUE BLDG., Second and Hill.

SPECIAL NOTICES—Miscellaneous.

Baths and Massage.

MRS. GRAY AND MRS. HALL, MASSAGE, ELECtric sweats, baths, manicuring and manicure, hours 10 to 7. Open Sundays, 928 S. Hope.

MISS KELLY, NU-FOOT MASSAGE, TIRED, ACHing and swollen feet relieved. 418 WASHINGTON BLDG., 311½ S. Spring st. Open Sundays.

RUTH ROLLINS, MASSAGE, CABINET SWEATS; operators both sexes. 205 WRIGHT & CALLENDER BLDG., 4th and Hill. Open Sunday.

NEWLY EQUIPPED BATH AND MASSAGE PARlor, attends both sexes. 401 INTERNATIONAL BANK BLDG., Fourth & Spring. 10 a.m. to 9 p.m.

SCIENTIFIC MASSAGE, BATHS, SWEATS, OIL rubs. Graduate masseuse, masseur. 935 W. 7TH.

LILLIAN STANLEY, GRADUATE MASSEUSE; ATtendants both sexes. 247 S. HOWARD. Open Sun.

MASSAGE, CABINET SWEATS; OPERATORS BOTH sexes. 337½ S. HILL ST., 10 to 7.

MASSAGE, 402 GROSSE BLDG., 6TH AND SPRING. Attendants both sexes. Open Sundays.

MISS G. ALLEN, SHAMPOOING, MASSEUR AND masseuse. 217 HENNE BLDG., 122 W. Third st.

BATHS AND MASSAGE, ATT. BOTH SEXES. 815 SOUTH HILL. 9th & Main. Open Sundays.

MAY SEDWICK, BATH, MASSAGE, 520 S. BROADWAY, room 318. Masseuse, masseur.

Medical.

CHIROPRACTIC CLINIC, LOS ANGELES CHIROPRACTIC COLLEGE. Dr. Cale, Pres. 961 S. Hill. 4660.

26-DAY TRIAL TREATMENT FOR TUBERCULOsis. Many restored to health. AYCOCK MED. INST., 340 S. Hill st., Los Angeles, Cal.

CHIROPRACTIC CLINIC, ELECTRIC COLLEGE OF CHIROPRACTIC, 321 S. Hill st.

Sanatoriums.

L. A. SANATORIUM GIVES EXCELLENT CARE and treatments to patients, hydro-electrotherapy, massage (Battle Creek) diet, milk cure treatments including Kalmbach's given in your home. 726 E. ADAMS ST. 20829.

TO LET—PLEASANT VIEW SANATORIUM FOR TUBERCULOUS PATIENTS. 10 ACRES BEAUTIful grounds. FREMONT AND SAN BERNARDINO ROAD, ALHAMBRA. PHONE ALHAMBRA 244.

SANATORIUM, IDEAL HOME OF HAPPINESS AND comfort, at the foothills, for aged, splendid nursing, good table for ladies and gentlemen; rates reasonable. HOLLY ST., Orange. ORANGE 1406.

MILK DIET AND REST CURE. ATTRACTIVE homelike, near the foothills. Resident physician. 1851 N. BERENDO ST. Phone 52683.

PRIVATE CONVALESCENT HOME, CENTRALLY located, graduate nurse in attendance. 74502.

FORTER SANITARIUM, INC.
P. O. Box 858, LONG BEACH.

CHRISTMAS Specials.

DIAMONDS—JEWELRY

BEAUTIFUL CHRISTMAS GIFTS.
BUY EARLY.

We have a number of unredeemed diamond rings of different sizes and many other pieces of fine jewelry, from which we can give you a bargain in any of them. Come in right away and look them over. You will be glad to know of our plans.

HARWELL-HOWELL COMPANY,
300 Citizens' National Bank Building.
Tel. 18792. 5th and Spring

ANGELUS SILK SHOP, 218 W. 4TH (REAR.) Columbia typewriters, new and second-hand; repairing specialists; terms. PICO 565.

PERSONALS—Business.

PERSONAL—
SEE THE SAND GAZER—50c.
DR. MUNDO DARE, ORDAINED.
Different from all others. 14 years in Los Angeles. Tells what you wish to know or no charge. Any clairvoyant can tell your name, past and present; if will power, gift, sweetheart or wife is true—the wizard of the shifting sands tells all this at a glance. Lost mate are also eventually, why not you? Don't grieve. Let DR. MUNDO DARE STAND SUPREME. Come, test him and be convinced. The most wonderful gift of the age. He will power to help you. Hours, 12 to 5 and 7 to 9 daily. Closed Sundays. Special readings this week, $1.50. Main & Ninth. 1026½ S. MAIN. ROOM 1. Take W. Washington, University or Los Angeles car. Phone 22141. No sign. Come today.

PERSONAL—
50c. PEERLESS PALMER. 50c.
READINGS THIS WEEK.
The greatest psychic the world has ever known, tells you by name, tells exactly what you wish to know, if the one you love loves you, if friends are true or false, tells how to overcome evil influences, how to win the one you love, how to be successful in business, and all other questions in all affairs of human destiny. He gives more success, more facts and more information, more than any other living man. Don't be humbugged. GEORGE PALMER, 614 S. Hope st.
Hours, 9 to 6 daily. Sunday, 12 to 3.

PERSONAL—CONSULT
THE MASTER MIND.
THE WORLD'S FOREMOST ORDAINED SEER—HELLER—TEACHER.
50c. What he does for 50c.
He calls you by name, tells past, present, future; tells of changes, journeys, love, marriage, divorce, business; in fact, everything. Do not be deceived by pretenders. He is the only one who sees all, tells all, without asking a question. Hours, 10 to 8; Sunday, 10 to 3. 2403 SOUTH GRAND AVE.

PERSONAL—MME. ADAIR.
She asks no questions, but tells your name. Do you want to know if your husband, wife or sweetheart is true or false? Do you want success in luck, love, material, speculation and business? Your life reading given to the location and discovery of old estates, lost documents, lost or absent friends. Also if you desire to know the life and fates of those dear to you, see her. All business sacred and confidential. No matter what may be your trouble, she will help you or no charge. Reading $1. Hours 10 to 8. 1918½ S. GRAND.

PERSONAL—
50c—SPIRITUAL—50c.
Without asking a question gives full name, tells all about love, marriage, business, lawsuits, deeds, etc.; when and whom you will marry, causes speedy marriage with the one of your choice. Positively gives names to remove the evil influences that may be around you. NO CHARGE FOR SPECIAL WORK with trouble or misfortune you can't be astonished by th's help and aid it will give you. By consulting me today you are saved three sad days of sorrow. Hours, 9 a.m. to 9 p.m. "10 to 6, Sundays, 10 to 2. 307 W. NINTH ST.

PERSONAL—
MAKE NO CHANGE
UNTIL YOU HAVE CONSULTED CLARKE, ORDAINED MASTER PSYCHIC AND HEALER.
He helps you in all affairs of life at once; sees all, and tells all; tells names and dates. Gives home help and satisfaction, more knowledge and power than all others combined. Parlors open daily and Sunday, 10 to 7. Low fee, 50c. 638 S. ALVARADO, opposite Westlake Park. Wi. 2962.

PERSONAL — AMERICAN HOME MADE BEER. NOT A NEAR-BEER NOR A SUBSTITUTE, BUT A GENUINE BEER, MADE IN THE HOME SIM-PLEX WAY BY MARY MEET THE RECIPE OF AMERICA'S FOREMOST BREWMASTER. SEND 10 cents TODAY FOR BOOKLET TELLING. 2036½ E. NINTH ST., LOS ANGELES.

PERSONAL—SOLDIER BOY ANXIOUS TO GET A college education after honorable discharge from the army would like to communicate with parties kind enough to aid him financially. Address Y, box 57, TIMES OFFICE.

PERSONAL—WANTED TO ADOPT AN AMERican, healthy, smart boy or girl between 3 to 5 years old. Must be well-formed, with intelligent face and give mother's love. Address L, box 580, TIMES BRANCH OFFICE.

PERSONAL — DIVORCE ATTORNEY, EXJudge, 2 years City Attorney, best local references, charges most reasonable; wishes to meet anyone in need of an honest attorney. Call at 604 GRANT BLDG., or call up Pico 2962.

PERSONAL—ASTROLOGER PIURI, 34 YEARS' practice. Booklets on astrology, reincarnation for sale. Teacher astrology. Consultation. 707 S. FIGUEROA ST.

PERSONAL—PROF. ALTHOUSE, NOTED ASTROLoger and palmist, 52 years in Los Angeles, largest practice; highest grade of work; high-class patronage solicited. 631½ BROADWAY.

PERSONAL—REFINED WIDOW, 30, GOING TO New York, will act as chaperone or companion to reduce expenses. WIL. 4667.

WANTED—SOMEONE TRAVELING TO SAN Francisco attend lady; part fare. 67603.

BUSINESS ANNOUNCEMENTS—Miscellaneous.

1000 PRINTED CARDS	$1.50
1000 printed bond letterheads	2.50
1000 printed bond letterheads or env.	3.00
1000 homespun linen letterheads or env.	4.00
1000 shipping tags, baggage checks	2.50
500 6x9 circulars, $1.75; 1000	2.50
500 billheads, statements, contracts	2.50
25 wedding announcements or invitations	2.50
500 sheets typewriter paper	50c up

Work finished today. Pico 2225. You pay postage. PANAMA PRINTING PLANT, 212 Mercantile Pl.

EGGS—EGGS—
WILSON & CO.,
ship us your fresh eggs. We pay promptly full Los Angeles market for receipts according to grade.
WILSON & CO.,
1009 Lyons st., Los Angeles.

FURS, REPAIRING, REMODELING, CLEANING a specialty. Old furs made into coatees by expert furriers. Prices reasonable. ROYAL FUR STORE, 434 S. Broadway. 67682.

FOR SALE—ROOM, LOTS OF WALL PAPER, 25c to $1; imported paper 50c a roll and up. Work done at low prices. FISHER PAPER STORE, 2106 W. 7th st. Phone 586648.

GILLETTE'S AND OTHER SAFETY BLADES SHARPened. It pays to come or send to the best shop. BERG, 664½ S. Spring.

PIANOS TUNED, EXPERT REPAIRING, REMODeling; all work guaranteed. PLATT MUSIC CO., next Orpheum Theater. Phone 10102.

C. L. C., EXPERT WATCHMAKERS AND JEWELers, good work, reasonable prices. 407 MERCANTILE BLDG., 108 W. 6th st., Los Angeles, Cal.

RAZOR BLADES RESHARPENED, DOUBLE, 40c doz.; single-edged, 30c doz. Razors honed. 35c. KENNEDGE CO., 1204½ E. Fifth st.

$1.00 WILL REPAIR ANY WATCH. NO MATTER how broken, guaranteed one year. Lost parts extra. LIPSON JEWELRY CO., 123 S. Broadway.

BUSINESS MAIL ADDRESS, $1.00 PER MONTH. 705 FERGUSON BLDG., Third and Hill.

TYPEWRITING, LETTERS, MSS. SCENARIOS, charges reasonable. 509 LAUGHLIN BLDG.

BUSINESS LETTERS TYPEWRITTEN, 10c PAGE; stenographer, 705 Ferguson Bldg., 2nd and Hill.

500 CARDS, $1; ALL PRINTING LOW PRICES. REMS, 227 Mercantile Pl. (Florentine stairway.)

LOS ANGELES CAN CO., 913-313 N. AVENUE 20. PHONE 10569. EAST. 3261.

$1.50—SUITS DRY AND STEAM CLEANED, CALL and deliver. REX DYE WORKS, 21027, S. 570.

TYPEWRITING, 5 CENTS A PAGE. 522 CHAMBER COMMERCE BLDG. Broadway 758.

VACUUM CLEANING OF RUGS AND CARPETS, thorough, responsible operator. PHONE 74522.

WATCHES CLEANED, 50c; MAINSPRINGS, 50c. Guaranteed 5 years. ROBBINS, 607 S. Spring.

BUSINESS ANNOUNCEMENTS—Miscellaneous.

Attorneys and Counselors.

LEGAL AID AND SERVICE CO., 205 HAAS BLDG. All claims prosecuted, or no charge. Consult us on any legal matter. 12291.

LAW OFFICE, ALL LEGAL MATTERS. ADVICE free. 704 S. BROADWAY, room 404. 15155.

ALL LEGAL MATTERS ATTENDED. CONSULTAtion free. W. A. JENKINS, 906 Marsh-Strong Bldg.

Auctions and Auctioneers.

FOR SALE—AUCTION.
Friday, December 13, 10 a.m.
At
321 South Hoover.

One Cuffer player piano, like new, cost $450; large leather chair; tapestry upholstered chair, very fine; grandfather's clock, 200 years old; large Anglo-Persian rug; Anglo-Persian rug 9x15; Wilton, velvet, Axminster and Brussels rugs; large mirror, two brass beds, Vernis Martin bed, springs, box mattresses, white enameled Herrick refrigerator, dining table, 6 leather seat chairs to match, set solid silver, like new; tea cut glass, 12 pair Bancroft sheets, Morris chair, portieres, lace curtains, mahogany center table, Acorn gas range, like new, cooking utensils, in fact, everything in this beautiful home. Some of these goods have been in storage, which belong to daughter. This is a fine lot. Don't miss this sale if you want good values. Take Belottroine car or Summit Bath car, get off at Dillon st., 1½ block south. C. H. O'CONNOR, Auctioneer. Phone West 6060.

Contractors and Builders.

CONTRACTORS AND BUILDERS, IF YOU ARE ready to build write me at once, and I will show where 20% can save on your plans and contracts. There is a way, money made by saving the middleman's profit. Address H, box 675, TIMES BRANCH OFFICE.

CONTRACTORS AND BUILDERS—
Get your bungalow book and floor plans, showing the 100 latest plans. Price 10 cents. H. M. MAURE, 552 S. Broadway.

RENTS ARE GOOD—IMPROVE YOUR LOTS, AND rent for across. Fine lumber ready built to select from. Furnish money and references. J. R. KING, Contractor, 715 Story. 62738.

WHERE TO GO FOR BUILDING AND LAW PLANS free; building here 7 years. JAS. F. BOHANAN, 232 Union Oil Bldg. Main 950, 11285.

Roofing—New and Old.

ASK FOR WEAVER ROOFING—
Time tested, substantial and water-tight. Light and heavy grades. For sale by all first-class dealers or address the manufacturer.
WEAVER ROOF & MFG. CO.,
Second st., Second car, Broadway 784.

ALL KINDS ROOFS REPAIRED, PAINTED, OR asphalted. Also coal tarnts for sale. BURKHART ROOFING CO., 1220 S. Los Angeles st. Phone Pico 2067.

ROOFS PAPERED OR SHINGLED, REPAIRED, painted or asphaltumed. WARD, the Roofer, 10066.

WANTED — 1 REPAIR, PAINT AND WATER proof leaky roofs; also slate, cement and composition. Grandview 1426. Phone MAIN 8.

ROOFS REPAIRED, PAINTED, ASPHALTED. SCOTT, the Roofer. 1702 S. Main. South 48.

Furs.

FURS OF ALL KINDS REMODELED AND RECUT. old coats made up into up-to-date coatees at reasonable prices. Your old fur coat taken in exchange for new one. Highest cash prices for raw furs also. Mail orders solicited. JOHN KLEIN, corner 5th and Broadway. Phone 15432.

FURS — WE SELL FOR LESS. JOHN KLEIN, corner 5th and Broadway. 15432.

Manicuring, Chiropody, Facial and Scalp Treatments, Hair Dressing.

430 S. BROADWAY, ROOM 612 (OVER BOOTwyr). Facial, scalp treatments, shampooing and manicuring. Open Sunday.

SENORITA J. MENDEZ, FIRST-CLASS MANICURE and lady barber. 1st floor, 337½ S. Hill st.

MME. HIBBARD, ELECTRICAL, FACIAL SWEATS, shampooing, manage. 524 W. 11TH ST.

ELECTRIC AND EUCALYPTUS TREATMENTS AT 1002 BILL. Apt. 8. MRS. A. DORIS.

LILLIAN BURTON, FIRST-CLASS MANICURIST. FERGUSON BLDG., 3rd and Hill. Office 208.

C. VIRGINIA GRAFTON, SCALP TREATMENT, facial massage, manicuring. 221 W. 4TH ST.

FACIAL SCALP MASSAGE. 325½ W. 8TH, HOTEL Clarendon, Room 87. Open Sunday.

ELECTRIC, FACIAL, SCALP TREATMENTS, MANicuring. 512 S. HILL ST. Office, 206.

OLIVE CLARK AND VIRGINIA MILLS, SCALP treatments. 207 S. BROADWAY, room 217.

Cesspool Cleaners.

ACME CESSPOOL CO.,
Wil. 2158. Cleaning and contracting 500603.

CALIFORNIA CESSPOOL CLEANING CO. WIL. 13513. UNDERGROUND DRAINING. 800107.

Patents and Patent Attorneys.

WESTALL AND WESTALL,
JOSEPH F. WESTALL, 12 years' experience in litigation of patents and trademarks. ERNEST L. WESTALL, 7 years' experience as patent lawyer, in practice before U. S. Patent Office. Prompt personal attention. 516 TRUST & SAVINGS BLDG., SIXTH AND SPRING STS. PHONE 62662.

HAZARD & MILLER—
Pioneer Patent Agency, uninterrupted in business for 41 forty years. E. MILLER, late examiner in U. S. Patent Office. Hazard's Book on Patents free. 504-6 CENTRAL BLDG., 6th & Main.

WILKINSON, DAVENPORT & WILKINSON, U. S. Patents obtained, $40; advice free. MARTELL, 211 Temple st., opposite Courthouse.

EDUCATIONAL—Miscellaneous.

PULLOCH AND HOME SCHOOL, POmona, West Holt and Union aves. Mrs. D. McKenzie will receive into her home a very limited number of pupils from kg. to 6th grade. Special instruction in music and art. Orange grove environment, facilities for out-of-door sports.

Musical and Dramatic.

THOMAS ASKIN, COACH, SPECIALIZING IN EXpression of talented to those needing a musical accompaniment. 214 BLANCHARD HALL Wednesday and Saturday. TELEPHONE 10082.

WANTED—HELP—Male.

Miscellaneous.

WANTED—
MURRAY & READY,
Leading Employment and Labor Agents,
110 East Second st.

Classified Liners.

WANTED—HELP—
Male.
Trades.

WANTED — A BUSHELMAN. 1606 SUNSET BOULEVARD.

WANTED—FIRST-CLASS JOB COMPOSITOR, at; 70 OFFICE, 200 E. 6TH ST.

WANTED—ALL-ROUND UPHOLSTERER; steady work; call 8236 S. HILL.

WANTED—FIRST-CLASS WIRE MAN. 125 S. LOS ANGELES ST.

WANTED—BLACKSMITH FOR GRADING CAMP, $5.50 and board. Call 607 PAC. ELECT. BLDG.

WANTED—AUTO REPAIR MAN WITH TOOLS. Timing man preferred. 11265 E. SAN PEDRO.

WANTED—AUTO MECHANIC, 1138 E. 7TH ST.

Chauffeurs, Teamsters, Etc.

WANTED—DRIVER FOR RETAIL MILK ROUTE; must be thoroughly familiar with town. Must be sober. References and bond required. Address X, box 242, TIMES BRANCH OFFICE.

WANTED — EXPERIENCED CHAUFFEUR TO drive touring car and truck. Call BROADWAY 2115.

Hotel, Restaurant, Club.

WANTED—MAN AND WIFE, JANITOR AND MAID, reference required; apartment furnished. Address G, box 97, TIMES OFFICE.

WANTED — EXPERIENCED DISH WASHER, white or Japanese, $14. Steady. 6730 HOLLYWOOD BLVD.

WANTED—READY MAN, CLEAN HALLS AND rooms. OCCIDENTAL HOTEL, city. $60 month.

WANTED—EXPERIENCED APARTMENT HOUSE janitor, easy place. Call 20294.

WANTED—NIGHT CLERK AT ASTORIA HOTEL, 246 S. Olive.

WANTED—BELL BOY, PORTER; ELEVATOR BOY, Address G, box 94, TIMES OFFICE.

WANTED—NIGHT CLERK. GOOD SALARY AP-ply SANTA ROSA HOTEL, 615 S. San Pedro st.

WANTED—KITCHEN HELPER FOR COUNTRY boarding-house. 315 S. BUNKER HILL AVE.

WANTED—NIGHT COOK. 547 S. LOS ANGELES.

Professions and Vocations.

WANTED—PHYSICIAN AND A DENTIST TO OCcupy the office where practice here has established for a good community. Call 630 VAN NUYS BLDG.

WANTED—MEN AND WOMEN EARNING LESS than $30 per week to qualify as accountants and auditors. Lawrence method; 2700 positions when qualified. 327 MARSH-STRONG BLDG.

WANTED—MALE NURSE FOR NERVOUS AND mental case. Apply today, 1003 BROADWAY CENTRAL BLDG.

Farm and Garden.

WANTED—HANDY MAN AND GARDENER FOR country. 816 S. BUNKER HILL AVE.

WANTED—HELP—
Female.
Miscellaneous.

WANTED—COOK AND SECOND MAID, OAK Knoll, Pasadena, $50; cook, Ontario, $50; cook, Alhambra, $50; cook, Whittier, $40-$45; cook, Pasadena, $40; cook, Redlands, $40; family waitress, city, $30; second maid, city, Pasadena, Hollywood, $30-$40; two-girl kitchen, suburbs, $30; cook, Santa Monica, $30; cook and second maid, school, $100; nurse and wife, chauffeur, gardener, cook, $100; second maid, private home, $30; hotel cashier, $60; hotel waitress, $30; hotel steam cook, $60; hotel assistant housekeeper, $40; hotel cook, $60; hotel waitress, $30; hotel cashier, $60. MRS. POTTER'S EMPLOYMENT AGENCY, 218 S. Broadway.

WANTED—Housekeeper, auto insurance exp., start...$75
WANTED—Stenographer, rail estate, start...$100
WANTED—Stenographer, rapid advancement, start...$100
WANTED—Stenographer, experienced, start...$125
WANTED—Stenographer, good local firm...$125
Phone for appointment. Main 8970. A-2470.
REFERENCE ASSOCIATION, Inc. 1006 W. 6th st. Central Bldg.

WANTED — TICKER'S EMPLOYMENT AGENCY, 311½ W. 2nd st. Home, clerk, lady, $40 $2, $45; cook, $45; cook, $40; cook, $35; cook, $30; cook, $25; waitress, $15 wk.; waitress, $12 wk.; waitress, $10 wk.; and family, $15 wk.; and family, $12 wk.; and family, $10 wk.; chauffeur and cook, $100; 14; chauffeur and cook, $100; 14; chauffeur and cook, $100; 14

Classified Liners.

TO LET—FLATS—
Furnished and Unfurnished.

Furnished.

TO LET — BEAUTIFUL SUNNY UPPER modern housekeeping rooms and bedrooms; also garage; $18 to $25 per month; or 4-room up-to-date flat, $25 per month. 1015 W. Washington. 27711.

TO LET—WILSHIRE DISTRICT, 1918; beautiful 5-room bungalow; hardwood floors throughout; white enamel; fireplace; garage; $40. 3647 WILSHIRE. Phone 27711. Agent on premises. First and Vermont.

TO LET—3-ROOM ELEGANTLY FURNISHED flat; private bath; large front porch; all conveniences; adults; $30. 1020 S. HOOVER, NEAR GRAND AVE.

TO LET—SUNNY BEAUTIFULLY FURNISHED 3-room flat; private bath; garage; $30. 1025 S. HOOVER. Phone 21451.

TO LET—3 ROOMS OF HOLLY COURTS; completely furnished, modern, 3-piece bath, panel ground, janitor service. 1747 W. 27TH.

TO LET — FURNISHED OR UNFURNISHED 3-room flat; walking distance; $18 W. 17TH, between Hope and Flower.

TO LET — 3-ROOM, MODERN FLAT; 5 blocks from Pico car; $20. 1025 S. HOOVER.

TO LET—3-ROOM UPPER FLAT, LOCATED at 1127 S. Hope; $20. Inquire at 1131 S. Hope.

TO LET—BEAUTIFULLY FURNISHED 3-room flat; $18 W. 17TH, between Hope and Flower.

TO LET — FURNISHED OR UNFURNISHED 3-room flat; 4 blocks W. 6th car; $25. 427 S. BONNIE BRAE.

TO LET — 3-ROOM, MODERN FLAT; 5 blocks from Pico car; $20. 1025 S. HOOVER.

TO LET—3-ROOM UPPER FLAT, LOCATED at 1127 S. Hope; $20. Inquire at 1131 S. Hope.

TO LET—BEAUTIFULLY FURNISHED 3-room flat; $18 W. 17TH, between Hope and Flower.

TO LET—WELL FURNISHED 3-ROOM flat; private bath; sunny; attractive location. 1130 BURLINGTON.

TO LET—BUNGALOW FLAT OF 3 ROOMS and bath; completely furnished, including piano; close to Pico car. 1025 S. HOOVER.

TO LET — SUNNY, ARTISTIC FLAT; 3 rooms and bath; completely furnished; adults. 1129 W. 25TH ST. 64181.

TO LET—2 LARGE ROOMS, FURNISHED for housekeeping; private home; garage. 1041 BONNIE BRAE.

TO LET—PART OF FINE RESIDENCE TO gentlemen; 2 rooms, bath; private entrance. 2626 W. 7TH.

Unfurnished.

TO LET—UNFURNISHED 3-ROOM BUNGALOW—FLATS, APARTMENTS. ANYWHERE—ANY SIZE—ANY PRICE. Phone us before you move. Our service is free. COMBINED LIST OF 175 LEADING AGENTS. Free—City Maps, Guide Books and Reliable Rental Information—Free! Members L. A. Realty Board. BARKER BROS., 724 S. BROADWAY. Main 8500.

TO LET—NEW, UNFURNISHED, 2-STORY, 6-room house; 5 sleeping rooms; 2 are planned sun parlors; two baths, fixtures; attached garage; large yard; unexcelled view, south of new High School; near Lafayette Square. Rent $60 to adults. 1219 W. 25TH ST. Phone 21940. Key at house. Call West 3333. McDERMOTT, Owner, 4566 W. 18th st.

TO LET—MODERN 3-ROOM BUNGALOW IN quiet court at 1237 S. Olive, just south of Pico, within walking distance of business center. Rent $15 per acre. Address L. box 585, TIMES BRANCH OFFICE.

TO LET—4-ROOM HOUSE IN GOOD LOCATION, 4 large airy rooms upstairs, hardwood floors, built-in features, furnace heat, double garage, nice large yard, close to schools and car. To responsible people only. WILSHIRE 3776.

TO LET — RESIDENCE, 4100 S. MAIN ST.; 11 rooms, only dozen, bath, furnace, garage; only $40 month. GEORGE HUMMEL, Main 8484.

TO LET—$25, 5-ROOM MODERN HOUSEKEEPING, garage, lawn, flowers. 1126 W. 21ST ST.

TO LET—4 ROOMS, MODERN, ONLY $17 MO. 6101 S. PARK AVE.

TO LET—BEACH PROPERTY—
Furnished and Unfurnished.

TO LET—ATTRACTIVE APARTMENTS AT VENICE, all rooms have view of ocean, $20 per month up. Also the prettiest bungalow, beautifully furnished, piano and $25 per mo.; best residence portion of beach. See W. H. EARLE, 320 Story Bldg.

TO LET—LONG BEACH TENT CITY, HOUSEkeeping tents. Special fall rates, weekly or longer. Ideal for tourists or schoolchildren.

TO LET—OR LEASE—
Miscellaneous.

TO LET — $10, SAMPLE ROOM AND DESK space with desk and phone service. Just out-side the trade ordinance. PRESTON HOTEL BLDG., 210 E. 9th st.

TO LET—OR FOR LEASE—CORNER BRICK HOtel, 17 rooms, two stores, $40 month; half rental; reduced rents. 1524 E. FOURTH ST.

Stores.

TO LET — STOREROOM, LARGE AND WELL lighted. 617 S. OLIVE ST. Phone Wes 5012.

Offices.

TO LET — DANDY COMPLETELY FURNISHED OFFICE. EVERYTHING YOU NEED TO ANSWER SAME. RENT ONLY $20; THIS IS CERTAINLY A SNAP. THINK OF IT. PERMANENT AND ALL TO YOURSELF. MR. COOPER, 500 MARSHSTRONG BLDG. 10178, PICO 2412.

TO LET—DESK SPACE IN LARGE OFFICE, 601 MERCHANTS' NATIONAL BANK BLDG.; $5 per month, including extension telephone. See MR. GREEN, 601 Merchants' Nat. Bank Bldg.

TO LET—OFFICE SPACE (INCLUDES OFFICE girl's services, light and telephone); $10 a month. Apply 502 LANKERSHIM BLDG.

TO LET—DESK, LARGE SUNNY ROOM. 329 SYMMON BLDG.

TO LET — DESK IN WELL-LOCATED OFFICE. Phones and stenographer. 201 UNION OIL BLDG.

Industrial and Business Sites.

TO LET—2-STORY BRICK LOFT BUILDING, 2439 S. Main st. 22450 feet, desirable location for light manufacturing or commercial purposes. 24302.

Farming and Ranch Lands.

TO LEASE—20 ACRES, LEVEL, $5 PER MONTH, with 6-room bungalow, barn, etc., fine for chickens, rabbits; raise grain, early vegetables, etc. 15 acres more if desired, also 10 acres, with 4-room house, $10 per month. 8200 Van Nuys car to Sherman Way, then west. SINCLAIR, 125 Broadway. 11733.

TO LEASE—FOR TERM OF YEARS, 70-ACRE alfalfa ranch on S. Alameda st., 2 miles south of city limits, suitable for dairy or truck gardening; 10-room house; 3 engines. W. T. WILLIS, 525 S. Westlake ave.

TO LET—40 ACRES, MODERN BUILDINGS, GOOD fences; 30 in alfalfa; 200 bearing lemon trees; good market. $25 per acre. Address L. box 585, TIMES BRANCH OFFICE.

TO LET—40-ACRE RANCH, WHITTIER BLVD., 2 miles west Montebello; fine soil, plenty water. PECKHAM & YOUNG, 704 Hibernian Bldg. 68302.

TO LET—105 AND 47 ACRES, WITH WATER, for vegetables, hay or pasturage; cheap rent. R. D. LIST, 1021 Central Bldg. 61868.

FURNITURE, HOUSEH'D GOODS
For Sale, Exchange, Wanted.

For Sale and Exchange.

FOR SALE — DISPLAY ADVERTISING OF AUCtion sales is restricted to the exclusive use of the Los Angeles Auctioneers' Association, will be found on Page 12, Part I, in today's Times. The list is the association's official advertising medium.

FOR SALE—FOLLOW THE CROWDS. THAT FOLLOW UP THE BARGAINS IN FURNITURE. LEVY'S, 420-422 S. BROADWAY. Beautiful 3-piece mahogany couch with 28 coil spring and self-lifter; this is brand new, for Wednesday only, $7.75; dining-room set, elegant, 9-piece set; pedestal table, and set has 2 arm chairs, to match; worth $48. It goes Wednesday for $22.75; handsome ivory dull finish enamel beds, while they last, $10.95; $22.50 all-over tufted rockers, with wings, large and roomy, only $22.50; genuine $20 all-over velour Rockers, while they last, $17.95; sanitary couches and cotton felt pads, complete, for $7.95. Come to Levy's for bargains, or exchange. Phone Bdwy. 1791. LEVY'S BARGAIN HOUSE. 420-422 S. BDWY., between 4th and 5th sts.

FOR SALE—

NOTICE.
AUCTION
POSTPONED
AT 1602 W. PICO.
ON ACCOUNT OF ACCIDENT.
CHARLES J. HELLNER,
AUCTIONEER.

FOR SALE—AT GREAT SACRIFICE, ALL OF MY elegant furniture of 7-room bungalow, consisting of tufted oak dining set, genuine leather rocker, library table; polished davenport, used breakfast set; beautiful ivory bed, dresser, chiffonier and vanity dressing table; Simmons walnut bed and dresser, rugs, etc.; by piece or all. Electric vacuum cleaner. 1405 W. 49TH ST.

FOR SALE — BARGAIN, PIANO, PIANO LAMP, elegant oriental and Wilton rugs, mahogany living-room furniture, fumed oak dining set, 54-inch table and 6 chairs; wicker den furniture, mahogany bed, bedroom furniture and enamel beds, electric sweeper, gas range and refrigerator. 4716 S. FIGUEROA.

FOR SALE — Furniture of six-room bungalow, consisting William & Mary dining set, library table, genuine Spanish leather rockers, mahogany davenport, complete ivory bedroom sets, beautiful rugs, etc. Cheap for quick sale. No dealers. 3080 37TH AVE. West Jefferson car.

FOR SALE — MAHOGANY AND OVERSTUFFED furniture, very large and small oriental rugs, grandfather's clock with chimes, 2 pieces set of Chippendale, child's wicker bed, large cut glass punch set, genuine Sheffield tray, silverware, large brass parrot cage. 2702 W. 7TH. 558112.

FOR SALE—CONTENTS BEAUTIFUL TEN-ROOM home, everything new, near piano, leather overstuffed rocker, William and Mary dining set, Period furniture, rest breakfast set, Jacobean library table, electric. 2828 KELAND-14. Private party, now 20th.

FOR SALE—ELEGANT FURNITURE AND RUGS, William and Mary library table and rockers, 54-inch fumed dining table, chairs, fine ivory bedroom furniture, leather and reed rockers, brass bed, springs, mattress, etc. 1028 S. WESTERN.

FOR SALE—BARGAIN, ALMOST NEW, 1 full-sized brass bed complete; also 1 iron bed complete, other odd articles. 421½ W. AVENUE 53, between 10 a.m. and 2 p.m.

FOR SALE—TWIN AND FULL-SIZE BRASS BEDS, fine spanish leather rockers, other nice furniture. 3624 WISCONSIN ST., 1 block west of Vermont, of 29th st.

FOR SALE—IF YOU COME TO-MY HOUSE TOday, you will be able to buy my furniture very cheap, 5 rooms nice furniture, in good condition; rugs, dressers, gas range, etc. 1910½ W. FIRST ST.

FOR SALE—4 B GAS RANGE, SANITARY COT, ironing board. Cheap for cash. 650 W. 19th place.

FOR SALE—$28, 5 BURNER GAS RANGE, GUARanteed, delivered, connected; $15, 30-gallon galvanized tange, boiler and copper coil, water heater $12. 3628 S. VERMONT.

FOR SALE—FURNITURE OF FLAT; ALSO 1918 Dodge automobile. CARPENTER, 4117 Western.

FOR SALE—STANDARD DROPHEAD SEWING machine. Make offer. 2604 W. 20TH ST.

TO LET—HOUSES—
Furnished and Unfurnished.

Unfurnished.

TO LET—
WRIGHT-CALLENDER-ANDREWS CO.,
FEATURING RENTAL PROPERTIES
OVER TWENTY YEARS
In Los Angeles.
PRESENTS FOR YOUR CONSIDERATION
THE
PRINTED WEEKLY RENTAL BULLETIN
(Only issue of its kind here)
THE VERY CHOICEST PROPERTIES,
LARGE AND SMALL,
FURNISHED AND UNFURNISHED,
NOW TO BE SECURED IN
LOS ANGELES, SEASIDE AND
MOUNTAIN POINTS.
MANY EXCLUSIVE LISTINGS
BULLETIN, MAP OF CITY, GUIDE,
Reliable Rental Information
GIVEN BY COURTEOUS, EXPERIENCED
EMPLOYEES WITHOUT CHARGE.
COME DIRECT TO A RENTAL FIRM
AND MAKE HOUSE-HUNTING EASIER,
LOCATING YOU WITH LEAST TROUBLE,
EXPENSE AND DELAY.
WRIGHT-CALLENDER-ANDREWS CO.,
Managers Rental Properties and Estates
GROUND FLOOR, 400 S. HILL, GROUND FLOOR.
Wright & Callender Bldg.

TO LET—UNFURNISHED
HOUSES—BUNGALOWS—FLATS,
APARTMENTS
ANYWHERE—ANY PRICE.
City—Suburban—Beaches.
Over 2000 to Choose From.
COMBINED LIST OF 175 LEADING AGENTS
Free—City Maps, Guide Books and Reliable Rental
Information—Free!
Members L. A. Realty Board.
BARKER BROS., 724 S. BROADWAY.
Main 8500. Phone 10425

TO LET—NEW, UNFURNISHED, 2-STORY, 6-room house; 5 sleeping rooms; 2 are planned sun parlors, two baths, fixtures; attached garage; large yard; unexcelled view, south of new High School; near Lafayette Square. Rent $60 to adults. Key at house. Call West 3333. McDERMOTT, Owner, 4566 W. 18th st.

TO LET—MODERN 3-ROOM BUNGALOW IN quiet court at 1237 S. Olive, just south of Pico, within walking distance of business center. Rent $15 per acre. Address L. box 585, TIMES BRANCH OFFICE.

TO LET—4-ROOM HOUSE IN GOOD LOCATION, 4 large airy rooms upstairs, hardwood floors, built-in features, furnace heat, double garage, nice large yard, close to schools and car. To responsible people only. WILSHIRE 3776.

TO LET — RESIDENCE, 4100 S. MAIN ST.; 11 rooms, only dozen, bath, furnace, garage; only $40 month. GEORGE HUMMEL, Main 8484.

TO LET—$25, 5-ROOM MODERN HOUSEKEEPing, garage, lawn, flowers. 1126 W. 21ST ST.

TO LET—4 ROOMS, MODERN, ONLY $17 MO. 6101 S. PARK AVE.

TO LET—ATTRACTIVE APARTMENTS AT VENice, all rooms have view of ocean, $20 per month up. Also the prettiest bungalow, beautifully furnished, piano and $25 per mo.; best residence portion of beach. See W. H. EARLE, 320 Story Bldg.

TO LET—BEAUTIFUL CORNER LOWER, 5 rooms, 2 bedrooms, close-in location. 1130 BURLINGTON AVE. Phone 10425.

TO LET—LONG BEACH TENT CITY, HOUSEkeeping tents. Special fall rates, weekly or longer. Ideal for tourists or schoolchildren.

TO LET—COLONIAL FLAT, SOUTH FRONT, 5 rooms and sleeping porch; hardwood floors throughout; white enamel; fireplace; garage; $40. 3647 W. WASHINGTON. 27711.

TO LET—LOWER BRIGHT SUNNY FLAT, 5 rooms; tile plastered bungalow; garage; $25. 1130 BURLINGTON AVE. Phone 10425.

TO LET—BEAUTIFUL 4-ROOM UPPER FLAT; 2 bedrooms, sleeping porch, all conveniences; adults; $30. 1314 ELDON AVE.

TO LET—BEAUTIFUL 4-ROOM UPPER FLAT; 2 bedrooms, sleeping porch, all conveniences; adults; $30. 1317 ARDMORE PL., off Bonnie Brae, near 7th.

TO LET—BEAUTIFUL 4-ROOM UPPER FLAT; 2 bedrooms, sleeping porch, all conveniences; adults; $30. 723 CARONDELET, near 7th.

TO LET—MODERN 3-ROOM FLAT; 2 bedrooms, sleeping porch, all conveniences; adults; $30. 1318 ARDMORE PL., off Bonnie Brae, near 7th.

TO LET—BEAUTIFUL HIGH CLASS 3-ROOM flat; private bath, breakfast nook; adults; $30. 1018 W. ADAMS ST.

TO LET—LOWER 5 ROOMS, 2 BEDROOMS, sleeping porch, all conveniences; adults; $30. 1314 ELDON AVE.

TO LET — CHOICE 6-ROOM UPPER FLAT, close in; water furnished; adults; $30. 1130 BURLINGTON AVE. Phone 10425.

TO LET — 4-ROOM UPPER FLAT; 2 BEDrooms, sleeping porch, all conveniences; adults; $30. 1317 ARDMORE PL., off Bonnie Brae, near 7th.

TO LET—BEAUTIFUL 4-ROOM UPPER FLAT; 2 bedrooms, sleeping porch, all conveniences; adults; $30. 1314 ELDON AVE.

TO LET—BEAUTIFUL 4-ROOM UPPER FLAT; 2 bedrooms, sleeping porch, all conveniences; adults; $30. 1317 ARDMORE PL., off Bonnie Brae, near 7th.

TO LET—MODERN 3-ROOM FLAT; 2 bedrooms, sleeping porch, all conveniences; adults; $30. 1318 ARDMORE PL., off Bonnie Brae, near 7th.

TO LET—BEAUTIFUL HIGH CLASS 3-ROOM flat; private bath, breakfast nook; adults; $30. 1018 W. ADAMS ST.

TO LET—LOWER 5 ROOMS, 2 BEDROOMS, sleeping porch, all conveniences; adults; $30. 1314 ELDON AVE.

TO LET — CHOICE 6-ROOM UPPER FLAT, close in; water furnished; adults; $30. 1130 BURLINGTON AVE. Phone 10425.

TO LET — 4-ROOM UPPER FLAT; 2 BEDrooms, sleeping porch, all conveniences; adults; $30. 1317 ARDMORE PL., off Bonnie Brae, near 7th.

TO LET—MODERN 3-ROOM FLAT; 2 bedrooms, sleeping porch, all conveniences; adults; $30. 1318 ARDMORE PL., off Bonnie Brae, near 7th.

TO LET — 6-ROOM MODERN FLAT; 5 blocks from Pico car; $20. 1025 S. HOOVER.

TO LET—FIVE HUNDRED 3-ROOM FLATS IN CALIFORNIA ST. 2141.

TO LET—APARTMENTS—
Furnished and Unfurnished.

Furnished.

TO LET—MONTVIEW APARTMENTS, 1 AND 2 bedroom apartments, $30 and $35. 1130 BURLINGTON AVE. Phone 10425.

Delightful, clean, cozy, light housekeeping rooms for all. A handsome lobby, all modern conveniences, steam heat, hot water, phone service, light and airy, with or without private bath; also garage. Rates, $4 to $5 weekly; with private bath, $6 to $8 weekly; with kitchenette, $7 to $9 weekly. Reference required. Apartments to let. For particulars inquire of Janitor.

TO LET—
WIGWAM APARTMENTS,
Corner Pico and Hoover.
Two 3-room apartments, for 3-room apartment, for 4-room apartment, for 5-room apartment, for 6-room apartment, for 7-room apartment, for 8-room apartment, for 9-room apartment, for 10-room apartment, for 11-room apartment, for 12-room apartment, for 13-room apartment, for 14-room apartment, for 15-room apartment, for

Classified Liners.

AUTOMOBILES, ETC.— Miscellaneous.

Automobiles for Sale.

ATTENTION!

MR. TOURIST.

You are reading these columns today to purchase a car for almost going months' use. You want a good machine at a reasonable figure, and one that you can come pretty nearly to dating your original investment out of what you have. I know that we have several such cars, both roadsters and touring, in our stock now, and thirty more can be secured in short order that you will receive almost all of your money back when you offer such a car for sale. Service is selling used cars about $150 below their market value, as I am not a second-hand motor car dealer, and am not endeavoring to secure a trade from used car sales. Every used car offered for sale has been accepted in exchange on a new Chandler car, for which we are the Southern California distributors. A large number of used car sales depend on our ability to secure good cars in exchange; we must make good sales in our used car department, so that we can continue to secure good cars. Therefore we are certain not only to make these cars the cheapest, considering all that they will sell for today, but also you may rest assured that we are giving a very attractive price on these commensurate with their condition. It is the policy of this well-to-do dealer to add established customers of excellent reputation, and who are willing to spend a good car. DON'T FAIL TO INVESTIGATE.

EARL Y. ARMSTRONG, INC.
So. California Distributors "CHANDLER SIX."
Bldg., No. 2 1054 S. MAIN ST.
1127 S. OLIVE ST. 1634 S. MAIN ST.
CLOSED SUNDAYS.
PHONES:
CORO or Main 3430.

1918 FORD TOURING—
Has a record of extras, including demountable rims, natural wood wheels, same size tires all around, Bassler shock absorbers all around, motometer, bumper, mirror and many others that we haven't room to enumerate here. If you want a real snap in a Ford, see this one, $562. Terms to suit.
LORD MOTOR CAR CO.,
Main 5470. 11th and Olive sts. 19845.

FOR SALE — AT JUST ONE-THIRD ITS REAL value; good enough for a racer; greatest bargain heard of. Touring car with little mileage, in absolutely perfect condition; very color; engine; lots of mileage left in the gas tank; equipped; electric lights, full equipment; taken in for debt; reason for such a cut in price. Call at home, 2121 BERKELEY AVE., any hour. Telephone Main 5470.

FOR SALE—WELL DODGE TOURING, LATEST model, fine condition, plate glass and everything; cheap for cash; worth $1000. See the "STANDARD," 745 S. Olive.

I WILL SACRIFICE THE FOLLOWING CARS FOR QUICK CASH:
1916 Paige-Detroit roadster, all special; top 1917 BUICK TOURING, PERFECT CONDITION.
1917 HUDSON 6-40 TOURING, EXTRA GOOD.
Here's a chance to beat the market. That must be sold. Call 960 S. BROADWAY.

WE TRADE—
Model T Automobile tourings.
Will accept nice Victrola.
A dandy car in fine shape.
Will sell on easy terms.
THORNTON'S, 1216 S. Olive st.
We Trade on Stabl.

WANTED—CARS.
We give free storage and free advertisement on your car and get cash or will trade for it. If all in city; thoroughly reliable. Open seven days a week.
2064-8-10 WEST PICO.

FOR SALE—STEARNS-KNIGHT FOUR-CYLINDER touring car, thoroughly gone over, in A-1 condition; guaranteed and that means something; a high-class car at little easy price.
LYNN C. BUXTON,
1100 S. Figueroa.

FORD COUPE, 1918—
As good as new.
Or will take 1915 or 1916 touring in trade.
MR. LEVER,
1934 south Main st.

1915 OVERLAND CHUMMY—
Wire wheels. Absolutely perfect condition. Cash, terms or exchange.
"WAYNE YOUNG"—1306 S. Main st.

FOR SALE—VERY LATEST 1917 KISSELKAR, 1000-light six, speedster; 7-passenger; almost brand new; must be sold; $1000. Worth at least $1500. See the "STANDARD," 745 S. Olive. Main 4810.

ITALIAN BUGATTI—
A SENSATION; 40 MILES TO THE GALLON.
A FOREIGN CAR OF UNIQUE AND DISTINCTIVE DESIGN; EVERY ONE TURNS TO SEE. 2433 SOUTH GRAND.

FORD GOOD BUYS—
1918 FORD ROADSTER. 1917 BUICK TOUR.
1917 FRANKLIN TOUR. 1918 MOON TOUR.
1918 DODGE ROADSTER. 1916 BUICK TOUR.
This is a few and at no prices can't be beat. Cash or terms. CEO. W. CONDON, 943-945 Broadway.

FOR SALE—STEARNS-KNIGHT FOUR-PASSENGER roadster, 1918 model, fine equipment, wire wheels, thoroughly good throughout, complete spare; neutral color; just as good as new.
LYNN C. BUXTON,
1100 S. Figueroa.

FOR SALE — BARGAIN, THE HANDSOMEST leather enclosed gas auto; closed; 7-passenger; 1917 model; 6-cylinder with the latest electric gear shift. See it at KEVIN'S PAINT SHOP, 1900 W. Washington.

1917 5-PASS. BAYNES, NEWLY PAINTED, NEW PANTASOTE TOP WITH ISINGLASS CURTAINS IN PERFECT CONDITION, MECHANICALLY PERFECT. GOOD CAR AT THE RIGHT PRICE. TERMS. 320 DEALERS. PHONE 60295. ASK FOR BROWN.

1916 STUTZ 16-VALVE—
4-passenger. Looks like it runs like a new car. This is a rare opportunity to buy a late model at a good discount.
WALTER M. BROWN CO.,
Washington and Figueroa sts. West 235.

FORD TRUCK DELIVERY BODY, SUITABLE FOR laundry, grocery, etc.; guaranteed mechanically for 90 days; $60 down, balance easy.
HOME AUTO SALES CO., 1024 S. Main.

FOR SALE—OR WILL RENT BY HOUR, DAY OR week; Twin Six Packard, Cadillac, Reo, Buick, Ford, Dodge and other cars. WILSHIRE CAR SUPPLY CO., 944 S. Grand. Phone Bdwy. 3577.

STUTZ 1917—
4-passenger. If you are looking for a good buy in a Stutz, see this car.
WALTER M. BROWN CO.,
Washington and Figueroa sts. West 235.

OWNERS OF FORD CARS—THE MOORE REAR wheel brake will save you money. Call and investigate. THE TRACTOR-TRAIN CO., 1346 Wall st.

CHANDLER 1918—
7-passenger, has been driven 8000 miles. Good tires. This car is in very good shape. $1450.
WALTER M. BROWN CO.,
Washington and Figueroa sts. West 235.

LAST YEAR'S FORD ROADSTER MUST BE SOLD at once for cash. Perfect condition. Good tires. Lots of extras. Can be seen at PICO HEIGHTS GARAGE, 2721 W. Pico. Call from 10 to 12 a.m. Owner.

PIERCE-ARROW 6-44—
7-passenger. An ideal family car in excellent condition. $1500.
WALTER M BROWN CO.,
Washington and Figueroa sts. West 235.

1918 FORD, LIKE NEW, PRIVATE CAR, MUST SACRIFICE; clothes tubes, extra tire, clock, speedometer, many other extras. Might arrange terms. Car at 601 W. 10TH.

FIVE MAXWELL TOURING CAR, ALL NEW tires; just out paint shop, will sell $350 cash or $400 time; must sell. WEAVER MUSIC CO., 752 S. Grand. 64871.

2-PASS CHANDLER, JUST BEEN THOROUGHLY overhauled, must sell, as I am going East; this car can be bought cheap with small down payment, balance terms. 200 W. PICO.

1918 PAIGE—
Six-passenger light six, 5-passenger Paige, run only 4000 miles. Special bargain. MELVIN WELTY, 641 S. Hope.

FORD 1918 TOURING CAR, LOOKS JUST LIKE new, runs perfectly. Owner leaving city. See MR. SHIPP at Fahy-Atterbury's, 1042 S. Grand-ave. Monday, Bdwy. 1560.

FORD SPEEDSTER, 2 BEAUTIFUL CARS, PERfectly equipped and fully guaranteed, easy terms.
MORAN & McMENAMY, 1424 S. Main.

BRUSH DELIVERY, GOOD FOR SMALL BUSIness, good running order. Cheap. OWNER, 2726 W. 14th, or 1566 W. Pico.

1916 MAXWELL TOURING, MECHANICALLY A-1, new top and paint, and overhauled. 1249 S. MAIN ST.

1918 FORD SEDAN—SLIGHTLY USED.
SNAP FOR QUICK SALE.
W. D. DUNHAM FORD AGENCY, 1250 W. 7th.

PAIGE TOURING CAR, 7-PASS., GOOD MECHanical condition, good paint, $175 cash.
KUNKEL MFG. CO., 781 South San Pedro.

BUICK LITTLE SIX, 1916, LITTLE WHEELS, runs, looks like new; special price today. 1046 S. MAIN.

FORD ROADSTERS GALORE, 1918 TO 1917, all equipped to days and sold on easy terms.
HOMER J. McMENAMY, 1424 S. Main.

FOR SALE —OR RENT—LARGE LINE USED electrics, including Woods Dual Power. See MR. FELTS, 1122 S. PICO, West 3444.

1918 DODGE SEDAN, USED VERY LITTLE, JUST like new. Bargain. GLENDALE 370-R.

1918 DODGE ROADSTER, JUST LIKE NEW, WILL sell at a bargain for quick sale. GLENDALE 370-R.

FOR SALE—1916 D-44 BUICK ROADSTER, special top, nice car. MAIN 5040.

1918 FORD ROADSTER, SPOTS, ETC.
W. D. DUNHAM FORD AGENCY, 1250 W. 7th.

1917 FORD TRUCK, STAKE BODY, THOROUGHly overhauled; terms. 1349 S. MAIN.

FOR SALE—1917, D-45 BUICK, [illegible] FELIX HUGHES, Main 5040.

1918 Paige 6, 5-pass. 2800 MILES, $4000 UNDER price. 824 E. 24th ST.

1917 — LITTLE 6 BUICK, JUST LIKE NEW. Terms. WEST 4072.

1917 CADILLAC, THIS IS GOOD CAR FOR hard work. 909 W. WASHINGTON ST.

AUTOMOBILES, ETC.— Miscellaneous.

Automobiles for Sale.

DON LEE——RE-NEW-ED CARS

The demand for good cars for the last few weeks has been so great we have very few left.
Every car we have left is priced so as to make it an exceptional value. Better look them over today.

SATISFACTION GUARANTEED ALWAYS.

CLUB ROAD and ROADSTERS.
19 Oldsmobile....$1250 17 Mitchell.....$750
17 Auburn.....$1250 14 Buick 37.....$550
19 Hupmobile Touring.....$1150

7 PASSENGERS
15 Hudson 54...$700 17 Packard $2200
16 Studebaker 4...$975 16 Velie $575

CADILLACS—3 SPECIAL BUYS—CADILLACS
18 Model.....$2850
17 Model.....$2600
16 Model.....$1650
Time payments.

DON LEE——RE-NEW-ED CAR DEPT.
Main 8763. 1218 S. Main street. Home 60220.

1918 FORD TOURING, A-1 CONDITION, NEW top, just seats, new paint. 1849 S. MAIN.

FOR SALE—6-CYLINDER OAKLAND CAR, 1917. Call after 5 p.m. Phone SOUTH 1429-R.

WILL SACRIFICE MY CADILLAC TOURING, Kodak. Excellent condition. 1429 W. 20TH.

FOR SALE—1918 FORD CAR. 649 SAN PEDRO.

Auto Trucks, Tractors, Trailers.

TRUCK SPECIALS—
One-ton STEWART, rebuilt, guaranteed.....$600
One-ton AUTOCAR, overhauled.....$900
Nash Quad dump and hoist; make offer.

DUBOIS JONES AUTO WKS.,
118 W. Pico.

FORD TRUCK OWNERS—IF YOU ARE DISSATISfied with the running or cost of your truck, call and see us. We have a conception of the problem. TRACTOR-TRAIN CO., 1346 Wall st.

TRAILERS!—— CHEAP!! TRAILERS!!
4 to 5-ton for truck, cattle, hay, etc.
AUTO WRECKERS
1429 Central Ave. and 825 S. 1. A. M.

2½-TON WORM DRIVE MORELAND TRUCK—Stake rack body, new; painted. Also 1½-ton chain drive Maxwell truck. Both in first-class condition. Apply PIKE AUTO WORKS, 317 Central ave.

FORD EXPRESS DELIVERY, OVERHAULED thoroughly and guaranteed mechanically; perfect; $250 down, balance easy.
MORAN & McMENAMY, 1424 S. Main.

FOR SALE—OR RENT—TRAILERS; ALL KINDS for sale and rent. WANTED—Ford 1½-ton 1500-POUND RED TRUCK WITH TOP, IN FIRST class condition. 647 W. 35TH PLACE.

A. E. MACK TRUCKS; 5-TON PIKE TRAILER, 115 W. 32ND PLACE. Phone 20057.

FOR SALE—TWO TRUCKS, A GRAMM, A MAcomber. 646 SAN PEDRO ST.

GUARANTEED TRAILERS FOR SALE, $85 UP; others for rent. ECONOMY, 1509 S. Main.

Automobiles for Exchange.

FOR EXCHANGE—
A few high-grade cars to exchange for mortgages, trust deeds, real estate or chattels. See L. A. PRATT, with
JOHN T. DYE,
524 W. Pico st.

1911 CADILLAC, FINE CONDITION; CASH OR trade, city property. W. 2067. 1321 4TH AVE.

Automobiles Wanted.

WANTED—
1 WANT USED CARS, ANY MAKE. WILL PAY HIGHEST CASH PRICE.
EDWARD M. HOUTS CO.,
1059 E. OLIVE.

WE BUY USED CARS—
Also accept cars on consignment to be sold. Cars insured if desired. Bring your car around. Give us a chance to bid.
DU BOIS-JONES AUTO WORKS,
118 West Pico.

"NEEDED"—CARS IMMEDIATELY. WILL PAY cash for them or will sell on consignment minus selling or brokerage charges for time deals. We have a gilt-edged purchasing reference as to responsibility and insure cars left in our care. See BILLY, 1026 S. Olive st. 61295.

WE GUARANTEE TO SELL YOUR CAR IN ONE WEEK'S TIME, and get you CASH, with NO CHARGES TO YOU WHATSOEVER if you consign with HUTTON SALES CO., 1142-44 S. Olive st. Phone 15783.

WANTED—50 CARS—50 CARS.
AT ONCE. CUSTOMERS WAITING.
I WANT GOOD CARS. WILL PAY CASH OR SELL FOR YOU. CEO. W. CONDON, 943-945 S. BROADWAY.

WANTED—AUTO. WILL GIVE $500 EQUITY IN 26-acre place near Fallbrook, 10 acres in 5 year-old lemons, olives, Bartlett pears, plenty of water, 2 springs. PHONE after 5 p.m., south 2410-J.

WANTED — GOOD LIGHT AUTO, ROADSTER preferred, no junk, will trade in beautiful new mahogany player piano; standard make, top notch (no seconds). FOOTE, 695 S. Lake, Pasadena. Fair Oaks 997.

WANTED—LATE MODEL TOURING CAR. WILL give four hundred cash and a perfect diamond white gold ring. Address X., box 572, TIMES BRANCH OFFICE.

I WILL PAY CASH FOR LATE MODEL 5-PASsenger touring car. Must be in A-1 shape or similar car preferred. HARRISON LEWIS, 1025 Investment Bldg.

WILL PAY $500 TO $700 FOR 6-CYLINDER car; must be late model and have good tires. Prefer light car, but will consider; issue if bargain. Address O., box 109, TIMES OFFICE.

WANTED—USED BUICK, OLDS, OVERLAND OR Dodge roadster in exchange for San Pedro lots; principals only. Describe car. Address M., box 912, TIMES BRANCH OFFICE.

WANTED—TO HIRE GOOD LARGE AUTO WITH driver for desert trip, same three weeks; actual running about six days. Address L, box 979, TIMES BRANCH OFFICE.

WANTED — LATE MODEL OVERLAND, MAXwells, Dodges, Dorts, Maxs, Stoms, Revlos, Oaklands; complete, ready to use. Call 2nd floor, 1224 S. Main.

WANTED—AUTOMOBILE, MUST BE IN GOOD condition. Describe make, model, etc. Address JOHN S. CRAIG, Riverside county, Owners only. HART, 63247.

GIVE 15 PER CENT. MORE FOR YOUR CAR. We do not sell on commission. We pay spot cash. AMERICAN USED CAR CO., 1216 S. Olive st.

IF YOU HAVE A HIGH-CLASS CAR THAT you wish to sell, address K., box 534, TIMES BRANCH OFFICE.

WANTED—USED CARS, ANY CONDITION, SPOT cash; get our bid before selling; bring car to 1800 S. MAIN. 28382.

FOR EXCHANGE—FURNISHED COTTAGE, SAN Diego, rented $70; equity $1000; bank mortgage $450; want good car, or submit. BDWY. 44228.

WANTED—A LATE BUICK LIGHT SIX, FROM owner; must be bargain; cash deal. Address L., box 979, TIMES BRANCH OFFICE.

WANTED—LATE MODEL AUTOS, $1000 TO $2500. Offer at sacrifice; need L. A. realty, some clear. REID, 405 Story. 11926.

WANTED—FORD TOURTOP AND PUT AMESBILT body on. 1036 S. GRAND.

WANTED — AUTOS, ANY CONDITION. WOOD wrecks 'em. 2212 S. L. A. ST. Phone 22802.

WANTED—DODGE TOURING, WILL PAY CASH. PHONE 57814.

WANTED—AUTO IN FAIR CONDITION; WILL pay cash. Phone BROADWAY 7342.

WANTED — FORD, WILL GIVE $250 CASH; WANT 1915-16. 955 S. MARIPOSA. 63253.

FOR SALE—1918 OR 1917, FOR SPOT CASH, 1-ton, 1200 W. Seventh. Wilshire 6301.

WE PAY CASH FOR HIGH-GRADE USED CARS. Bdwy. 4876. 1013 S. GRAND AVE. 60027.

WANTED — 2½-TON USED TRUCK. PHONE EAST 849.

WANTED—BUICK LIGHT SIX FOR CASH, MUST be right. No dealers. 57882

CASH PAID FOR OLD AUTOS, RUNNING OR WRECKED. PHONES: MAIN 4009, F4090.

Automobile Parts, Accessories, Equipment.

OWNERS OF FORD CARS—THE MOORE REAR wheel brake will save you money. Call and investigate. THE TRACTOR-TRAIN CO., 1346 Wall st.

FOR SALE—NEW AND USED BODIES FOR FORD cars. 1036 SOUTH GRAND.

Lens Presents, GLOVES, $1.75; CAPS, $2; ties, $1.50. VANDERPOOL'S, 1044 S. Main.

Automobile Tires.

FREE TO NEW CUSTOMERS—
Presenting this ad. Any tube blowout repaired by us free of charge. We're doing this to show you the difference between Vulcanizing and Cold Patching. EDMORE VULCANIZING & RUBBER CO., 1229 S. Figueroa.

---

500 TIRES, CHEAP, OFF WRECKED CARS; SOME nearly new; cars 10c per cent. on your sales. AUTO WRECKERS, 1429 Central Ave.

Automobile Repairing, Painting, Tops.

OWEN'S MAGNETIC AUTO REPAIRING SERVICE. Let us do your repair work, painting, painting, trimming and overhauling. Give us a trial. Satisfaction guaranteed. We specialize on trucks and tractors.
DU BOIS-JONES AUTOMOBILE WORKS,
118 West Pico st.

ONE-MAN TOPS, COMPLETE $30
TOPS DYED LIKE NEW $15
LIGHTS, $1 UP; MORAIR DRESSING, $1 QT.
TOPS AND BODS REPAIRED, COMPLETE; AUTO TOP HOSPITAL, 1804 S. MAIN. 23084.

AUTOMOBILES, ETC.— Miscellaneous.

Automobile Repairing, Painting, Tops.

FIX YOUR CAR—50C PER HOUR.
Guaranteed auto repairing of every description; machine work, welding, ignition. Try us. Towing free. N. A. S., 907 S. Figueroa. Phone 23401.

TOPS DYED, $2; BARREL OIL, 35c GAL.; '15 Overland radiator, $10. EVANS, 1021 S. HILL.

Automobiles for Hire.

FOR HIRE—AUTOS WITHOUT DRIVERS, BY the month, a little better car at a little less money.
DU BOIS-JONES AUTOMOBILE WORKS,
118 W. Pico.

CARS TO RENT ..... WITHOUT DRIVER.
Twin 6 Packard, Cadillac 8, Reo 6, studebaker 6, Buicks, Dodges, Fords, and other cars to rent to responsible parties by the hour, day or week. STILLWELL CAR AND SUPPLY CO., 944 S. Grand. Phone 60287. Bdwy. 257.

TOURISTS—GET THE UNLIMITED USE OF A FORD at an expense of less than car fare.
Our proposition will appeal to you.
W. W. DUNHAM FORD AGENCY, 1250 W. 7th.

WHY BUY WHEN YOU CAN RENT?
Super-six Hudson and Chandler 7-passenger cars without drivers, $1.50 per hour.
BRISTOL TAXI CO., MAIN 6078, 12413.

CHEAPEST AND MOST SATISFACTORY WAY TO RENT—buy a Ford, use, then sell for about what it cost. Get our proposition. W. D. DUNHAM FORD AGENCY, 1250 W. 7th. Wilshire 627.

SEE JOHN GIVENS FOR FORDS, $45; CARS, plate-glass, seat covers. Anywhere, any time. Owner driver. MAIN 8907.

$60 PER DAY—FORDS WITHOUT DRIVERS. OPEN DAY AND NIGHT.
60c. 630 S. FLOWER. Phone 15227. 58c.

60C PER HOUR—NEW FORD.
60c. WITHOUT DRIVER—60c.
116 WEST NINTH. 11680.

$1 PER HOUR—$6 PER DAY—
NEW FORDS WITH SLED-FOOTED DRIVERS. Business, country trips. ANSWERS P. 29603.

AUTOMOBILES FOR HIRE, $1.25 HOUR; DAY, week or monthly rate. EDGARDALE 1272.

$1.50 HOUR; 5-PASSENGER, 1918 BUICK SIX; competent driver. MR. LARGENT, 309888.

1918 OLDSMOBILE SEDAN, OWNER DRIVING. $1.50 hr., 20c/mi. after 6:30 and Sunday. 29417.

LADY OF REFINEMENT, CAREFUL DRIVER, New Buick 6, $1.25 per hour. PHONE 23031.

$1.00 PER HOUR, CLASSY MAXWELL OR OAKland car. Phone 20724. Ask for Mr. Colored.

CLASSY CARS, $1.50 PER HOUR 17, MAC'S AUTO SERVICE, 2972½ W. Pico. 21179.

FOR HIRE—BUICK 6 ROSTR. WITHOUT DRIVer, $1.25 per hour. 1216 S. AMERICAN. 64871.

$1.25 PER HOUR OLDSMOBILE, OWNER DRIVE car. VERMONT 444.

PACKARD TWIN SIX, 7-PASSENGER, RATE $2.50 per hour. 1216 HOLLYWOOD PL. 2696.

FORD FOR RENT WITHOUT DRIVER. 1023 W. PICO. Phone 557286. Give us a trial.

Auto Garages and Auto Storage.

FOR SALE—OR RENT, GASOLINE FILLING STAtion and garage, including 4-room furnished house; fine location for good mechanic. 8462 COMPTON AVE.

Airplanes and Equipment.

FOR SALE — GAGE AEROPLANE, EQUIPPED with 90-h.p. cylinder motor; first-class condition, 26-foot wing spread, set up and ready to fly; cost new about $6000; will exchange for quick sale. $1850. might consider good automobile in trade. H. A. SPERI, 1000 S. Hope. 09490.

Motorcycles.

$300—1917 HENDERSON AND SIDE CAR.
Has 4 h.p. generator and spotlight, speedometer. This is one of the smoothest running we ever had.
FLETCHER & MAHER, 925 S. MAIN.

HORSES, MULES, CATTLE, ETC. For Sale, Exchange, Wanted.

For Sale.

FOR SALE—
String of nine blue-ribbon thoroughbred registered Percherons.
Three-year-old stallion, perfect, weighs 1800 pounds. Can be had at a great bargain if taken soon. See
A. A. IRISH,
402 Grand Bldg.

FOR SALE—MULES, 2 SPAN, 8 AND 4 YEARS old, 16 brood mares, 10 draft horses, 3 cows and 2 brood sows. Call South 2089-J or South 1048 W. MR. BROOKS.

FOR SALE—MUST SELL IMMEDIATELY, THREE tuberculin tested cows; also milk route; good horse, rubber-tired buggies, etc. Owner sick, make offer. 2906 FIFTH AVE.

FOR SALE—28 HEAD HOLSTEIN DAIRY COWS. P. D. MORTON, 1½ miles east of Compton, Cal.

FOR SALE—14 HOLSTEIN COWS, ONE OR ALL heavy milkers, 1 block north of Florence ave. on Vermont.

FOR SALE—2 FRESH JERSEY COWS, $65 AND $70. Call today. 4445 SANTA FE AVE.

Wanted.

WANTED—HIGHEST PRICES PAID MILK COWS, beef cows, calves. HANNON BROS., South 1510-J. 1062 E. 25TH ST.

WANTED—MILCH COWS, BEEF COWS, CALVES and bulls. H. FROEHLICH, 1348 Grand st. Broadway 2918.

WANTED—COWS, CALVES, BULLS. I BUY old horses, dead stock removed free. Phone SOUTH 3602-J-1; VERMONT 6015.

POULTRY AND PET STOCK— For Sale, Exchange, Wanted, Etc.

Poultry and Poultry Supplies.

FOR SALE—1500 THREE MONTHS OLD, WHITE Leghorn pullets, Tancred strain, $1 each. H. JACQUES, box 902, Fontana, Cal.

FOR SALE — ENGLISH RINGNECK PHEASANTS for Thanksgiving; also breeding stock. 241 S. BOYLE AVE. Phone CARFAX 1272.

FOR SALE—5 BLACK MINORCA PULLETS, $1.50. 7303 SANTA MONICA BLVD.

FOR SALE—42 R. I. REDS, MOSTLY PULLETS. PALMER, 2606 E. Garfield, Alhambra. Phone

---

FOR SALE—300 OR 400 WHITE LEGHORN PULlets, months old. E. JOHNSON, 1000 Cypress, Burbank. Phone Burbank 125-R.

FOR SALE—12 WHITE LEGHORN PULLETS, laying, 10 young hens. 1315 MAGNOLIA.

Pigeons, Birds, Etc.

FOR SALE — NEW CITY BIRD AND SEED store; cages and supplies for birds, dogs, cats, goldfish and poultry. Fresh garden and lawn seeds. 1013 MAIN.

WANTED—CANARY BIRDS, FIRST CLASS SINGers, $3. 925 W. 50TH PLACE.

Rabbits, Hares, Etc.

FOR SALE—40—RABBITS—
We took them in as part payment on an automobile which we sell for cash and offer. Come get them today, as we haven't any place to keep them. THORNTON'S, 1216 S. Olive st.

FOR SALE—ANGORA RABBITS; SOME WITH litters, taken in by HUGH THORNTON, 1216 S. Olive st., on an automobile. Will sell the lot; reasonable; terms. Ph. OWNER, Bdwy. 1995.

FOR SALE—SEVERAL GIANT BELGIAN DOES, best stock for table; must sacrifice on account of sickness; also one trotting cow. 1116 LEXINGTON DRIVE, Glendale, Cal.

Dogs and Dogs at Stud.

FOR SALE—PEKINESE PUPPIES FROM IMported champion stock, adorable pets for children, perfect health guar. $15. Reasonable. 144 S. HOBART BLVD.

FOR SALE—2 DANDY MALE BOSTON TERriers, registered stock, 4 months old, price reasonable. 1201 W. 41ST PL. Phone 29721.

FOR SALE—BOSTON TERRIER PUPS, PEDIgreed, beautiful markings. 2071 DRACENA DR. Bdwy. 2417.

WANTED—MALE COCKER SPANIEL, PUPPY. MISS BLANCHE WOODILL, 111 E. 3rd st. Phone Pico 776.

FOR SALE—FIRST CLASS FOX-TERRIER PUP, 3 months old, with A.K.C. marks, suitable for automobile; $5. 1408 K. 48TH ST. S. 20760W.

FOR SALE — PEDIGREED BOSTON TERRIER puppies. 215 W. 33RD ST., rear, No. 3069-J.

Wanted.

WANTED — POULTRY, HIGHEST PRICES PAID, alive or dressed. L. POULTRY CO., South 5548. 2212 Central avenue.

WANTED—PULLETS, HENS, TURKEYS, RABBITS, pigeons. Call anywhere, 4325 S. VIT. W. 160.

IN THE RETAIL BUSINESS? PAY TOP PRICES. Call anywhere. DOYLE, either phone, 29270

HOUSES— For Sale.

FOR SALE—BIG BARGAIN, FINE 6-ROOM BUNgalow, Wilshire district. Owner, BROADWAY 4577.

FOR SALE—5-ROOM BUNGALOW IN HIGHLAND Park; Trade and buy lots. Good location. OWNER, 2724 W. 14th st., evenings.

FOR SALE—BY OWNER, STRICTLY MODERN 6-room house, $2000 below value; fine location, just off W. Adams. PHONE 73200.

FOR SALE—CAL. HOUSE, 4 ROOMS, BATH, high ground, yellow cat, close in, $1550. Part to fit. Key there. Owner, 1922 Reports 180 E. 58TH.

1918 SALE MODERN 5-ROOM BUNGALOW, close in; Maple car. $2250. Easy terms. Inquire 180 E. 20TH ST.

FOR SALE—MONETA AVE. PROPERTY, CHEAP, 16-room place. We're doing this to show you the difference between Edmore vulcanizing and cold patching. EDMORE VULCANIZING & RUBBER CO., 1229 S. Figueroa.

---

500 TIRES, CHEAP, OFF WRECKED CARS; SOME nearly new; cars 10c per cent. on your sales. AUTO WRECKERS, 1429 Central Ave.

Automobile Repairing, Painting, Tops.

OWEN'S MAGNETIC AUTO REPAIRING SERVICE. Let us do your repair work, painting, painting, trimming and overhauling. Give us a trial. Satisfaction guaranteed. We specialize on trucks and tractors.
DU BOIS-JONES AUTOMOBILE WORKS,
118 West Pico st.

ONE-MAN TOPS, COMPLETE $30
TOPS DYED LIKE NEW $15
LIGHTS, $1 UP; MORAIR DRESSING, $1 QT.
TOPS AND BODS REPAIRED, COMPLETE; AUTO TOP HOSPITAL, 1804 S. MAIN. 23084.

HOUSES— For Sale.

FOR SALE—
BY OWNER.
WILSHIRE DISTRICT.
IN BEAUTIFUL PELLISSIER SQUARE. HIGHLY RESTRICTED NEIGHBORHOOD. VERY HIGH GROUND. CONVENIENT TO ELECTRIC CARS. IN THE MIDST OF ATTRACTIVE HOMES, BEING
736 SOUTH OXFORD AVENUE.
New two-story cement plaster house, description of which is as follows:
First Floor: Center Hall, large living-room, library, sun room, dining-room, breakfast room, maid's vanity, kitchen, maid's room with bath, and screened porch.
Second Floor: Hall, four very large bedrooms, dressing-room, linen closet, children's room and two tiled baths besides shower.
ADDITIONAL: Hall and main rooms finished in hardwood. Hardwood floors throughout. Built-in decorations in oil on canvas. Fixtures of latest design and finest quality.
Unit system of gas heating. Built-in refrigerator. Large garage. Home substantially built and of unusually artistic design and planned for convenience.
Large lot with double garage.
A POSITIVE BARGAIN AND ON REASONABLE TERMS.
Open for inspection 10 a.m. to 5:00 p.m. Take Wilshire boulevard car to Oxford, then south to above number. See Mrs. Clark, owner, on the premises.

FOR SALE—
$10,000.
BEAUTIFUL WHITE COLONIAL IN THE HEART OF THE WILSHIRE DISTRICT.
This is a brand new ten-room residence with two fine bathrooms. The rooms are all finished in finest, old ivory, and are delightfully planned. There are a gas furnace and every modern convenience and a garage for two cars.
The location is first class; near the Sixth street car line and on a paved street.
This is without doubt a good buy. Shown by appointment only.
GILES & LAACK,
CON-9-10 HAAS BLDG.
60549. SEVENTH AT BROADWAY. BDY. 2556.

FOR SALE—
A NEW COLONIAL HOME AT A BARGAIN PRICE.
VALUE $10,000. WILL SELL FOR $9000.
Just completed, this unusually attractive colonial residence is beautifully situated on North Lakemont Blvd., No. 108. Very large living-room with fireplace, dining-room, and mission in old ivory. Dining-room panelled in southern gum wood. Sunny breakfast-room, with eastern exposure, opening onto side terrace. Kitchen in flat. Four very spacious sunny bedrooms with large closets. The bathroom and shower. Oak floors throughout. Hardwood floors in rooms. Large garage, and storehouse. Owner will accept $4000 cash and $4,250 cash remains on mortgage if desired. This is far below cost of duplication. Take W. 7th st. car. Heliotrope Drive, to Lakemont Blvd., then north to Santa Monica Blvd. cars to Edgemont, walk south one block. Open for inspection every afternoon.

FOR SALE—BY OWNER—
OPEN FOR INSPECTION.
12-ROOM WHITE PLASTER RESIDENCE.
One of the most beautiful new homes in the Wilshire district; finished in genuine Tabasco mahogany, old English mahogany and old ivory enamel; electric lighting fixtures, chandeliers, solarium, sun room, serving-room, etc.; lot 75x180, planted to rare shrubs and trees. Three-story white plaster garage, with man's quarters. Open for inspection daily, except Sunday, from 10 to 5. Between Wilshire to Arden blvd., then go north to 241 ARDEN. Or call 64175, Broadway 5257.

FOR SALE—
HOW ABOUT A DANDY LITTLE RANCH, THREE LARGE LOTS, DANDY HOUSE, GAS, ELECTRICITY, GOOD WATER, $60 CAR FARE, LOTS OF FRUIT TREES, ALL LEVEL LOTS, IMPROVEMENTS OUTSIDE OF THE LOTS WOULD COST YOU TODAY $2500. THIS IS WORTH ABOUT $4000. WILL SELL FOR $2000, PAY $250 CASH AND THEN $20 PER MONTH. NEAR HIGH AND GRAMMAR SCHOOLS.
W. P. REYNOLDS,
822 HIGGINS BLDG. PHONE 63677.

FOR SALE—
ONLY $3500 ONLY
ONE BUNGALOW.
$35 MONTHLY RENTAL $35
Modern up-to-date double bungalow, 4 light and sleeping rooms, bath, tile sink, fireplace, bookcases, buffet, disappearing bed, hardwood floors, double garage, large lot; vacant; will engage payed and paid for; always rented $35 per month, for quick sale only $3500, near school, stores and University car. 2801 st. W. E. DIMMICK, 1015 Marsh-Strong Bldg. Main 1673—60195. Evenings, 26857, South 4984-J.

FOR SALE—
One block to car line, 5 rooms, hardwood floors, buffet, wash tray, gas heater, Brenkus No. 1 oven; 10 minutes from center of city, dandy new bungalow. The house would be worth $2500. Will sell both house and lot for $2000. Pay $200 cash and then $20 per month.
W. P. REYNOLDS,
822 HIGGINS BLDG. PHONE 63677.

FOR SALE—
Only $100 down and more in. Cozy 5-room bungalow, has nice bath and hot water. Almost new and has just been painted throughout. Fine level east front lot, well fenced, good garage, nice lawn, etc. Absolutely clean, restricted neighborhood and close to boulevard cars and cars. This was built when material was cheap and could not be built and sold today for price asked, and will sell for $2450 cash and interest for one month at once. P. WESTERGAARD, 3720 Stephenson ave. Phone 41782.

FOR SALE—
MODERN
SEVEN-ROOM BUNGALOW.
On corner lot, high ground, all large, airy rooms, entirely finished, harmonious shades of wall paper and white enamel; hardwood floors; 2 laundry trays, garage, cement floor and driveway; one block to car line.
$7850—TERMS.
Phone W. P. NOLAN. 423 S. Hill st.

FOR SALE—ELEGANT 8-ROOM BUNGALOW, ON fine boulevard, $8500, reduced from $9500; wealthy and discriminating buyers only. Choice or ground like Oak Knoll and Oneonta Park in preference to low, foggy sections toward the ocean. Every modern convenience; beautifully inlaid, wonderful lot, 60x200; fine lawn, shrubbery, roses and fruit trees; ideal location; high and dry; restricting to bills with beautiful distant views. 25742.

FOR SALE—
HOLLYWOOD.
COLONIAL BUNGALOW.
6-ROOM, 2 SLEEPING ROOMS AND sleeping porch, south front, lot 60x123, beautiful grounds and surroundings; location 6035 Leland Way. Open for your inspection by owner, or PHONE 207470.

FOR SALE—PROPERTY SUITABLE FOR SANItarium or convalescents' camp. An acre of good ground, one mile from Prescott. Delightful situation, some trees and plenty of good water. Main building is alone worth the price. 8 houses and outbuildings besides. All built for the purpose. Good title. Price $2500 cash. Address J. P. ODELL, Box 049, Prescott, Ariz.

FOR SALE—
BEAUTIFUL PLACE IN ALHAMBRA.
Eight-room house with large yard and full bearing trees, flowers, etc. Large garage. One block from car line.
Only $7150.
CARROLL W. KIRBY,
504 Haas Bldg. Phone 63511.

FOR SALE—$4250

CITY LOTS—For Sale.

FOR SALE—

LOTS, LOTS, LOTS.
ON TERM PAYMENTS.
AT A CASH VALUATION.
NOW IS THE TIME TO BUY.
Why let the other fellow
Make all the money
AND THEN BE SORRY?
Why not buy in a grown district
With buildings all around you?
I will sell for $10 cash down
And $5 to $10 per month.
Lots in all sections of Los Angeles.
On West 27th st.
On the Crenshaw boulevard.
On Vine Place alley.
On Beachwood drive.
On Griffith avenue.
On Mobilgas station.
On Palomar street.
On Coronado street.
Also full acre lots for sale.
Cash, electricity, 30 car line.
Prices guaranteed absolutely.
Why not buy before higher prices?
W. F. REYNOLDS,
322 HIGGINS BLDG. Phone

FOR SALE—COUNTRY CLUB PARK residence lots in the city. Yes, the coal from wonderful mountains, not destroyed, finest health corner, Vermont and Gage; $50 cash, $5 monthly; double RR. SELLING out. Main 3647.

FOR SALE—LOTS ON CRESCENT heights, 3 blocks from Hollywood blvd., all street work complete. Price, $2500. Terms if desired. Owner, R. H. EDWARDS, 1004 Broadway.

1 OF SALE—5 LOTS EACH in south part of Westlake Park, fine high assessment, ZONED, 415 and Fourth and Kenton. INTER-STATE CO., 1015 Merchants Bank Bldg.

FOR SALE—BY OWNER, A BIG lot, unrestricted business property, W. WASHINGTON ST.

FOR SALE—BIG SACRIFICE; $ 500 cash, balance to suit; 6 lots, 50 ft. each; 14 minutes to Pacific Electric Bldg. Owner, 1215 Maple ave.

FOR SALE—$825; WILL BUY PLAT of 11 lots; $75 cash, $10 per month at $1500. 204 FERGUSON BLDG.

FOR SALE—$650 SONORA AVE., 1216 Rose Bldg. Owner, 1216 Rose Bldg.

FOR SALE—LOTS OPPOSITE HOLLYWOOD HIGH. Franklin and Argyle. Red car.

APARTMENT, FLAT PROPERTY—For Sale and Exchange.

FOR SALE—

SACRIFICE IN FLATS.
$6500.
Owner, compelled to sell at once, will take $1000 cash, balance $50 per month; 6 flats, 4-room, bath, hardwood floors throughout, Craftsman finish. This is a bargain. Building could not be duplicated for $8000. Call 1216 Rose Bldg.

FOR SALE—BY OWNER, GLENDALE, 6-room bungalow, hardwood floors throughout, fireplace, built-in buffet, sleeping porch, garage, lot 50x150, fruit trees, chicken run, $4250. 1000 Kenwood.

FOR SALE—NEW 6-ROOM BUNGALOW

THE CITY
AND ENVIRONS.

For Ladies of the G.A.R.

The members of Columbia Circle, Ladies of the G.A.R., will meet at Patriotic Hall this afternoon for the election of officers and a programme. Luncheon will be served at noon.

For Half-Century Folk.

President M. E. Bryant will tell of the Imperial Valley venture at a meeting of the Half Century Association this evening at Normal Hill Center. The woman's auxiliary will meet at the same time in the Normal Hill annex.

Jovian Electric League.

The regular weekly meetings of the Jovian Electric League will be resumed today with a luncheon at the Hotel Angelus at 12:15 o'clock. D. C. Pence will be chairman of the day, and the speaker will be Laelie Henry, special representative of the Federal Reserve Bank.

For Devastated France.

A meeting of the members of the American Committee for Devastated France will be held in the ladies' annex of the California Club at 4 o'clock this afternoon. Matters of importance in connection with the nation-wide campaign which will soon be launched to assist the French peasants and civilians of the devastated areas will be considered.

For Sunday-school Workers.

Members of the Los Angeles Graded Union of Sunday-school Workers will meet at 9:45 a.m. today in Berean Hall, Temple Auditorium. "The Training of the Devotional Life" will be discussed by L. F. Sensabaugh; "Teaching Value of the Old Testament," by Mrs. W. A. Price, and a conference on young people's work will be conducted by Prof. A. Macurda.

At Bible Institute.

Evening school classes at the Bible Institute have been resumed Monday, Thursday and Friday evenings. They are open to the public. Sunday-school teachers and young people are making good use of the Sunday-school methods and principles' course, taught at 7 o'clock on Friday nights. Another class at 6:15 o'clock the same evening is on "How to Deal with Individuals," and is in charge of Dr. Ralph Atkinson. The music classes meet at 6:30 o'clock on Thursday evenings.

Bartlett-Logan Elects.

R. C. Martin was elected commander of Bartlett Logan Post, No. 6, G.A.R., for his fifth year, at a meeting last evening. Mr. Martin expects to be a candidate for the post of department commander at the 1919 encampment. Other officers elected follow: William Hewitt, senior vice-commander; E. P. Ellsworth, junior vice-commander; A. J. Shaw, chaplain; R. Heffelfinger, quartermaster; W. A. Chamberlain, adjutant; S. A. Austin, surgeon; Orson Hagar, officer of the day; C. E. Buell, patriotic instructor; J. W. Van Horne, Orson Hagar and C. E. Buell, trustees. The post and corps will have a joint installation early in January.

TRANSPORT ARRIVES WITH 2450 SOLDIERS.

WAR DEPARTMENT ANNOUNCES SAILING OF SEVEN ADDITIONAL TROOPSHIPS.

[BY A. P. NIGHT WIRE.]

NEW YORK, Dec. 10.—Bringing 2450 American soldiers, the British transport Empress of Britain arrived here today after a stormy passage.

To 500 of the men returning on the Empress of Britain the shriek of an air-rid siren just installed on a police boat served to remind them of dangers under which they had fought. These soldiers included wounded of the Twenty-seventh, Thirtieth, Thirty-third and Thirty-seventh divisions. Some had lost arms or legs.

The other troops were from training camps in England and included men of the Three Hundred and Seventh, Three Hundred and Thirty-first, Hundred and Fortieth, Three Hundred and Thirty-seventh, Two Hundred and Fifty-sixth and Eight Hundred and Thirty-fourth aero squadrons, and the Tenth, Thirteenth, Fourteenth and Seventeenth air service construction companies.

BLAMES INFLUENZA FOR HIS ARREST.

Bradstreet Miller, head of a local rubber company, was arrested yesterday on a felony warrant from Gallup, N. M. To Deputy Sheriffs Fox and Nolan, who made the arrest, Mr. Miller explained that the affair was a mistake and that he would be able to straighten it out.

Mr. Miller said that while he was ill with influenza he was unable to adjust what he said was a mix-up in the selling of stock by his agent at Gallup. He is in the County Jail.

DEATH CLAIMS WOMAN.

Word was received in Los Angeles yesterday afternoon of the death from influenza-pneumonia of Mrs. Sidney P. Osborn, wife of Sidney P. Osborn, Secretary of State of Arizona, and daughter of Capt. and Mrs. A. C. Grant, No. 2626 Elysian place. Mrs. Osborn leaves, besides her husband and little daughter, seven sisters and three brothers.

FOR LATE CLERGYMAN.

Many Attend Funeral Services for Deceased Pastor of Wilshire Presbyterian Church.

Funeral services for the late Rev. Gilbert C. Patterson, who died Sunday, were held yesterday morning at the Wilshire Presbyterian Church, being conducted by Dr. John Albert Eby. Rev. J. H. Malcolm led in prayer, and Dr. D. M. Gandier spoke briefly of the life and work of the deceased. The pallbearers were S. E. Vermilyea, G. W. Thackabury, G. D. Robertson, Dr. S. K. Swetnam, E. P. Tucker and George N. Stark.

The honorary pallbearers were L. C. Armbrust, John E. Bixby, C. E. Boag, Dr. Joseph Dixon, C. H. Elmendorf, Dr. B. E. Field, W. H. Gaines, A. D. Hughes, Dr. Charles M. Harrison, A. H. Ismond, W. D. Isenberg, Louis H. Jacques, H. H. Knibbs, W. J. Miller, John McPeak, Dr. J. E. Monfort, Dr. Frank J. Mundy, W. E. McVey, S. M. McKee, Robert McClintock, F. E. Stacey, W. J. Shugart and O. M. Smith. Many ministers of the city attended the services.

Dr. Patterson came to Los Angeles ten years ago, and in 1909 organized what is now the Hollywood Presbyterian Church. In 1911 he began church work in the Wilshire district, which has developed into the Wilshire Presbyterian Church. In his early days he was a missionary in Western Canada. Recently he had been at the home of his daughter, Mrs. W. L. Pratt of Stamford, Tex., but had returned to Los Angeles a few days ago, and on the journey contracted pneumonia. The body has been shipped to Kingston, Ont., where it will be interred beside that of his wife, who died several years ago.

DIRECTOR RETURNS.

Thomas Taylor Drill, formerly president of the Musicians' Club and a well-known musical director here, returned to Los Angeles last night from New York to take up the work as director of music at Trinity Church. Dr. Salecman and other members of the church were at the station to welcome Mr. Drill back to Los Angeles.

STOP PAIN! RUB NEURALGIA AWAY

Instant relief from nerve torture and misery with old "St. Jacobs Liniment."

Rub this soothing, penetrating liniment right into the sore, inflamed nerves, and like magic — neuralgia disappears. "St. Jacob's Liniment" conquers pain. It is a harmless "neuralgia relief," which doesn't burn or discolor the skin.

Don't suffer! It's so needless. Get a small trial bottle from any drug store and gently rub the "aching nerves," and in just a moment you will be absolutely free from pain and suffering.

No difference whether your pain or neuralgia is in the face, head or any part of the body, you get instant relief with this old-time, honest pain destroyer—it cannot injure.

AUCTION

We will sell to the highest bidder for account of Wright-Martin Aircraft Corp. of California,

Friday, Dec. 13th

10:00 A. M.
On the Premises,

937 S. Los Angeles St.

Balance of hardware, machinery equipment, about 1000 lbs. nails, bolts, washers, bushing, vises, furnace, steam pipe, boiler, gas and gasoline tanks, gas gauges, about 2450 lbs. sheet aluminum, steering wheels, propellers, Toledo scales, Singer machines, desks, etc.

No limit or reserve for spot cash.

By order Wright-Martin Aircraft Corporation of California.

California Auction Com. Co.
GEORGE J. BLANK, Auctioneer.
Member of Los Angeles Auctioneers' Assn.

HART & BALL
AUCTIONEERS
1020 SOUTH FIGUEROA STREET
PHONE 10071

The largest auction house on the Pacific Coast. Over 12,000 square feet of floor space. We buy for spot cash or sell on commission.

AUCTION
S. W. KOHN,
The Reliable Auctioneer.

Pays highest cash prices for all kinds of merchandise, fixtures, furniture, restaurants, etc. Auction sales conducted anywhere. Cash advances made on consignments.

NOTICE—Before you sell call on me. Phone Main 2655; evenings, Home 23938. Salesrooms, 1407 S. Main st., near West 16th st., Los Angeles.

BUSINESS BREVITIES.
[Advertising.]

The Times Branch Office, No. 915 South Spring street. Advertisements and subscriptions taken. Telephone Pico 700, 10391.

Have the best. Stockel Pictures.

"The Exclusive Specialty House"
Myer Siegel & Co.
443-445-447 S. Broadway

Smart Bags For the Xmas Gift

USEFUL and Acceptable. They make charming gifts.

CHIFFON VELVET BAGS. Beaded Top, Shell Top and Silver or Gold Frames. PRICED from..... $7.50

Plain Covered Frames, Chiffon Velvet, Chenille Tassel from... $5.00

Myer Siegel & Co. Special Value Bag
Inside frame and tassel trim $3.50

ALSO, an exquisite line of machine-made and hand-made beaded bags in suit shades and pastel tones. Prices moderate.

AUCTION
Trade Sale
Sing Fat Co.
621-623 So. Hill St.
TODAY
at 10 A. M.
$50,000.00 Stock of Oriental Goods
Thos. B. Clark, Auctioneer

RHOADES & RHOADES
EXPERT LIVE STOCK AUCTIONEERS

Ben A. Rhoades and Harold B. Rhoades conducted in all parts of California and adjoining States.

Office, 1501-3-5 S. Main St.
Los Angeles. Phones, Main 1259; 20679

AUCTION.
J. J. SUGARMAN AUCTION & COMMISSION HOUSE.
335 South Los Angeles St.
F4810. Main 3114.

AUCTION
Thursday, Dec. 12—10 A.M.
552 N. Berendo St.
Player Piano.
Furniture — Victrola

Extraordinary sale of furniture of complete private home as follows: Mahogany cabinet Victrola, cost $115; also 100 well selected records; porch hammock and chairs; mahogany standing piano lamp with silk shade, fumed oak rockers and chairs, library table, dark oak dining set, roll top typewriter desk, Axminster rugs, electric vacuum sweeper, birdseye maple bedroom furniture, Singer sewing machine, side oven gas range, double-door ice box, garden hose, lawn mower, garden tools, pictures, silverware, linens, comforts, blankets, table linen, curtains, drapes, etc.; chickens will also be sold.

H. B. NASH, Auctioneer.

AUCTION
Real Estate, Wednesday, 3 P. M.
A Beautiful 10-Room Home.
808 LORRAINE BLVD.
One Block South of Wilshire.
On Lorraine Boulevard, one block south of Windsor Square.

Large, full sized lot and a magnificent new home, with every built-in convenience; large living and dining-rooms, library and sleeping rooms, sleeping porch, baths, all in ivory; colonial stairway in mahogany; breakfast-room and a magnificent kitchen; baths, showroom, maid's room and bath; garge. This fine home has never been lived in; hardwood polished floors throughout, and is built of the best material. Sold subject to $9500 mortgage, is valued at $20,000, and has no reserve on except mortgage mentioned. Most beautiful view in this city; no fooling; this place must and will sell. Drive out Wilshire Boulevard to Lorraine Blvd., one block south.

D. SPURLIN, Owner.
W. DWIGHT HAMMOND, Auctioneer.

AUCTION
Today!
2303 So. Grand Ave.
30 Rooms of Clean Apartment and Hotel Furniture

30 tapestry rugs, linen, bedding, beds, dressers, chairs, rockers, center tables, commodes, bowls, pitchers; also furnishings of three private homes, consisting of three upright pianos, dining-room sets; fumed oak Morris chair, settees, birdseye maple and ivory bedroom furniture, dishes, curtains, linen, etc. Hotel buyers, dealers and public attention.

H. B. NASH, Auctioneer. 21089.

Overjoyed in the joints!

Doll Yourself Up for Christmas

Brauer Custom-Tailored garments have the distinctive line and drape so desired by well dressed men.

Order for Holiday Wear In Plenty of Time
Do it Now! Come in Today!

A. K. Brauer Co.
"Tailors to Men Who Know"
ONE STORE ONLY
345-347 S. SPRING ST.

AUCTION
REMOVAL SALE

of our entire stock of ladies' and gents' furnishings, clothing, hats and shoes, etc.

Thursday, Dec. 12th, 1918, 10 a.m. at 335 S. Los Angeles Street

This is our last sale in this house, so be sure and do not miss this sale. Everything must go without reserve or limit.

We want to announce to you all that we are moving to our new home, where we will be glad to accept consignments in every line for auction.

After January 1st, 1919, our new home will be located at 230-232-234 South Los Angeles Street.

J. J. SUGARMAN, Auctioneer
F4810—Phone 335 S. Los Angeles St.

H. B. NASH, Auctioneer,
2303 S. Grand Ave.

Sells merchandise or household goods on 10% commission. Cash advanced; liens paid or goods bought for cash.

Member of L. A. Auctioneers' Association. Phone 21089.

THOS. B. CLARK
General Auctioneer and Importer of Antique Furniture
MOVED TO
911-913
South Hill St.
F1907. Main 3891.

A-U-C-T-I-O-N
WEDNESDAY, 2 P. M., REAL ESTATE
1310 WEST 37TH BOULEVARD.

Go out Wilshire Blvd. to Lorraine Blvd., then one block south (one block south of Windsor Square.) A most beautiful, costly new home. Worth $20,000. Sold subject to mortgage of $14000. Every improved convenience in this home you could think of. Absolutely home sale proposition and must sell. W. DWIGHT HAMMOND, Auctr. Member L. A. Auctioneers' Assn.

AUCTION
EXTRAORDINARY — Extra good and clean furniture, (4 rooms,) including upright piano; also millinery and dressmaking establishment.

Friday, December 13th, 9:30 a.m.
1310 WEST 37TH STREET
Description of goods tomorrow.
STROUSE & HULL, Aucrs. 62705.

AUCTION
Thursday, Dec. 12—10 A.M.
552 N. Berendo St.
Player Piano.
Furniture — Victrola

Extraordinary sale of furniture of complete private home as follows: Mahogany cabinet Victrola, cost $115; also 100 well selected records; porch hammock and chairs; mahogany standing piano lamp with silk shade, fumed oak rockers and chairs, library table, dark oak dining set, roll top typewriter desk, Axminster rugs, electric vacuum sweeper, birdseye maple bedroom furniture, Singer sewing machine, side oven gas range, double-door ice box, garden hose, lawn mower, garden tools, pictures, silverware, linens, comforts, blankets, table linen, curtains, drapes, etc.; chickens will also be sold.

H. B. NASH, Auctioneer.

AUCTION
Real Estate, Wednesday, 3 P. M.
A Beautiful 10-Room Home.
808 LORRAINE BLVD.
One Block South of Wilshire.
On Lorraine Boulevard, one block south of Windsor Square.

Large, full sized lot and a magnificent new home, with every built-in convenience; large living and dining-rooms, library and sleeping rooms, sleeping porch, baths, all in ivory; colonial stairway in mahogany; breakfast-room and a magnificent kitchen; baths, showroom, maid's room and bath; garge. This fine home has never been lived in; hardwood polished floors throughout, and is built of the best material. Sold subject to $9500 mortgage, is valued at $20,000, and has no reserve on except mortgage mentioned. Most beautiful view in this city; no fooling; this place must and will sell. Drive out Wilshire Boulevard to Lorraine Blvd., one block south.

D. SPURLIN, Owner.
W. DWIGHT HAMMOND, Auctioneer.

AUCTION
Today!
2303 So. Grand Ave.
30 Rooms of Clean Apartment and Hotel Furniture

30 tapestry rugs, linen, bedding, beds, dressers, chairs, rockers, center tables, commodes, bowls, pitchers; also furnishings of three private homes, consisting of three upright pianos, dining-room sets; fumed oak Morris chair, settees, birdseye maple and ivory bedroom furniture, dishes, curtains, linen, etc. Hotel buyers, dealers and public attention.

H. B. NASH, Auctioneer. 21089.

ONE PRICE ONLY
TEETH $5.00

Best set (none better, no matter how much you pay), including your choice of material, double suction. Natural gums and guaranteed 10 years..... $7.00
Gold Crowns ..... $4.00 up
Bridge Work ..... $4.00 up
Porcelain Crowns $4.00
Gold Fillings ..... $1.00 up
Gold Inlays ..... $1.00 up
Synthetic Porcelain Fillings..$1.00 up
Cement Fillings ..... 50c up
Silver Fillings ..... 50c up
Teeth Treated 50c
Nerve Removed (Painless) $1.00
Teeth Extracted (Painless) 50c
X-Ray Examination ..... Free

OLD GOLD is extracted teeth is valuable. I pay cash or allow full value for it on dental work.

No charge for painless extracting when plate or bridge work is ordered.

REMARKABLY LOW PRICES!

Not a DENTAL PARLOR. A private high-class, up-to-date, SANITARY dental office, with sterilized instruments and gentlemanly operators whom you will not be ashamed to recommend to your friends.

Examination Free. Hours 8:30 to 6:00. 250 to 265 Pantages Theater Bldg. 630 S. Broadway. Both Phones.

DR. FAIRFIELD

An Appreciated Gift

Send a package of Fullerton Walnuts to the folks back East for a Xmas present. We put them up in 10, 25, 50 and 100-lb. packages, express prepaid, or collect.

Fancy No. 1 Soft Shell Walnuts or Fancy Budded Stock. Prices on application.

Benchley Fruit Co.
T. Eadington, Gen. Mgr.
FULLERTON

Foo & Wing Herb Co., Inc.

903 S. Olive St., Los Angeles, Cal. Reg. Feb. 28, 1899. No. 22561.

SPANISH INFLUENZA!

Many people have been cured by our herbs. WHY NOT YOU? Price $1.50 per box.

If you have not been effectively treated see our DRAGON FLOWER HERBAL OIL for consumption. It has proved very successful in China. NO FAMILY OR TRAVELER SHOULD BE WITHOUT IT. Price 25c, 50c and $1.00 per bottle. For mail order, send postage.

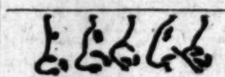

Outstanding Ears, Thick Lips, Sagging Faces

Stringy or baggy necks, puffy eyelids, wrinkles, withered skin, pittings, scars, freckles, moles, birth-marks, pimples, blackheads, receding chin, thin cheeks, fumed oak features, hollow cheeks, ill-shaped noses corrected; paraffines or lumpy fillings removed.

DRS. STEELE & STEELE
Skin and Feature Specialists.
Consol. Realty Bldg., 607 South Hill Street
Rooms 302-3. Hours, 10 to 5. Phone 62066.

CHRISTMAS GIFTS.

Percolators $8.00 Grills $9.50
Irons $3.50 Toasters $5.50
Vacuum Cleaners and Washing Machines.

Wilson's Electric Shop
207 West First Street.

ESTABLISHED 1891
Woodill & Hulse Electric Co. Inc.
111-113 EAST 3RD ST
"JUST AROUND THE CORNER FROM 3RD & MAIN"

D. BONOFF
FURRIER
LATEST FUR FASHIONS.
New Location.
810 S. Broadway. Phone 13613.

Drs. Shores & Shores

Catarrh, Deafness, Asthma, Rheumatism, Eczema, Epilepsy and other Chronic Diseases of the Nerves, Blood, Skin, Heart, Lungs, Stomach, Bowels, Bladder, Kidneys and Liver a specialty for 25 Years. Consultation Free. Rooms 603-4-5 Lissner Bldg., 324 S. Spring St., L. A. Hours: 9-5; Evenings, 7-8; Sundays, 10-12.

Grand Central Public Market

We Have Just Received a New Shipment of
MEXICAN HAND WOVEN MARKET BASKET
"Wednesday's" Special Price:
Small Size 30c
Large Size 75c
—Information Bureau—

CUTICURA HEALS CHAPPED HANDS

Also Wrists. Would Crack Open, Could Not Work. Disfigured.

"My hands began to get sore and chapped, and my wrists also. The skin was very sore and red looking and it would crack open when I put my hands in water. The itching caused me to irritate my hands by scratching, and I could not do my regular work. My hands were also disfigured.

"Then I got Cuticura Soap and Ointment. I used them about two days and my hands got better and in about a week I was healed." (Signed) Mrs. Stephen Lee, Platteville, Colorado, March 16, 1918.

Use these super-creamy emollients for every-day toilet purposes and prevent distressing skin troubles.

Sample Each Free by Mail. Address post-card: "Cuticura, Dept. K, Boston." Sold everywhere. Soap 25c. Ointment 25 and 50c. Talcum 25c.

DON'T LET A COLD GATHER HEADWAY

Nick it right at the start with Dr. King's New Discovery.

Go after it hard. Relieve it of a cough or a mild attack of grippe or bronchitis promptly, pleasantly, effectively, economically. Loosen the stuffiness, check the sniffles, the tight feeling, the irritation, the watery, inflamed eyes.

It takes only a little of Dr. King's New Discovery to help the usual cold and cough discomforts if taken according to directions. A large bottle lasts long and is pleasant for young and old. Keep it handy—colds and coughs come unexpectedly, suddenly. 60c and $1.20.

Stir Those Torpid Bowels

Enjoy the freedom of the regularity made possible by mild yet positive acting, natural, pleasant, comfortable Dr. King's New Life Pills. Not habit-forming, but a system cleanser that promotes healtful results. All druggists, 25c.

ACHES AND PAINS QUICKLY RELIEVED

You'll Find Sloan's Liniment Softens the Severe Rheumatic Ache.

Put it on freely. Don't rub it in. Just let it penetrate naturally. What a sense of soothing relief soon follows!

External aches, stiffness, soreness, cramped muscles, strained sinews, back "cricks"—those ailments can't fight off the relieving qualities of Sloan's Liniment. Clean, convenient economical. Ask any druggist for it. 30c, 60c, $1.20.

Sloan's Liniment Kills Pain

McBURNEY'S
KIDNEY and Bladder Medicine.

For Bright's Disease, brick dust deposit, bed-wetting, gravel, dropsy, diabetes and rheumatism. Send 10 cents in stamps to W. F. McBurney, 2007 S. Vermont Ave., Los Angeles, Cal., for 5 days' treatment. Prepaid, $2.00, all druggists. Established 1895.

The jewelry store visitors to California always enjoy.

Brock and Company
"The House of Perfect Diamonds"
437-439-441 BROADWAY

THE WEATHER.
(Official Report.)

LOCAL OFFICE, U. S. WEATHER BUREAU, Los Angeles, Dec. 10.—[Reported by Ford A. Carpenter, Meteorologist.] At 5 o'clock a.m. the highest registered 30.00; at 5 p.m., 29.94. Temperature for the corresponding hours showed 51 deg. and 60 deg. Relative humidity, 5 a.m., 97 per cent.; 5 p.m., 64 per cent. Wind, 5 a.m., northeast, velocity 6 miles; 5 p.m., northwest, velocity 7 miles. Highest temperature, 68 deg.; lowest, 49 deg. Rainfall for season, 4.07 inches; last season, .42 of an inch. Barometer reduced to sea level.

WEATHER CONDITIONS.—The pressure continues low over the greater part of the Mississippi Valley, and moderate precipitation fell from the Mississippi River eastward. The California area of high pressure drifted rapidly inland, and now covers the Pacific States. The presence of this area will give continued fair weather in Los Angeles and vicinity Wednesday, with somewhat cooler weather Wednesday morning.

ORCHARD REPORTS.—Minimum and maximum temperatures from orchard districts reported yesterday to the U. S. Weather Bureau in Los Angeles, are as follows:

Stations.	Max.	Min.
Bakersfield	64	34
Corona	61	41
El Cajon	64	36
Escondido	62	44
Fresno	62	34
Pomona	63	31
Redlands	62	27
Riverside	64	32
Santa Barbara	64	44
San Bernardino	63	30
San Fernando	63	36
Santa Ana	64	36

LOCAL FORECAST.

For Los Angeles and vicinity: Fair Wednesday; light frost in low places in interior in early morning; gentle northerly winds.

STATE FORECAST.

SAN FRANCISCO, Dec. 10.—Weather forecast: San Francisco and vicinity: Wednesday probably rain; moderate winds, becoming southerly.

Southern California: Wednesday fair; light frost in low places in the interior in the early morning; gentle northerly winds.

Sacramento Valley: Wednesday probably rain; moderate winds, becoming southerly.

Santa Clara Valley: Wednesday probably rain; gentle winds, becoming southerly.

San Joaquin Valley: Wednesday fair; gentle southerly winds.

TEMPERATURES.

	Max.	Min.		Max.	Min.
Abilene	66	46	North Head	52	46
Boise	42	28	Oklahoma City	56	46
Boston	50	30	Omaha	46	34
Buffalo	36	28	Phoenix	68	38
Chicago	40	32	Pittsburgh	42	32
Denver	58	32	Portland, Or.	48	42
Des Moines	42	30	Rapid City	52	32
Dodge City	50	30	Red Bluff	66	36
Eureka	52	46	Reading	52	36
Flagstaff	44	14	Roseburg	56	40
Fresno	62	34	St. Louis	44	34
Helena	38	24	St. Paul	34	28
Havre	32	22	Sacramento	64	34
Independence	52	30	Salt Lake City	52	34
Juneau	38	30	San Diego	64	52
Kansas City	48	36	San Francisco	62	48
Knoxville	66	50	St. Louis Obispo	64	40
Los Angeles	66	46	Seattle	46	36
Memphis	58	46	Spokane	38	30
Modena	56	30	Tampa	74	52
Mt. Wilson	58	34	Tonopah	52	30
Needles	68	38	Washington	42	30
New Orleans	68	50	Winnemucca	40	30
New York	54	36	Winnipeg	28	0
			Yuma	68	40

ARIZONA FORECAST.

WASHINGTON, Dec. 10.—Forecast for Arizona: Fair Wednesday; rising temperature; unsettled and warmer in north portion.

TIDE TABLE.

		High.	Low.	High.	Low.
Wednesday,	Dec. 11..	3:34	10:10	9:28	9:36
		4.8	1.9	5.7	2.2
Thursday,	Dec. 12..	4:23	11:25	5:09	10:53
		4.7	1.9	5.5	1.8
Friday,	Dec. 13..	5:22	12:54	6:25	11:23
		4.7	2.0	4.9	1.7
Saturday,	Dec. 14..	6:02	1:20	7:21	...
		4.4	2.4	4.6	...
Sunday,	Dec. 15..	12:25	6:42	2:00	8:16
		1.8	6.8	—1.0	4.0

NOTE—Tides are shown in the order of their occurrence. The first line shows the time and the second line the height in feet. On days when there are but three tides, the fourth occurred on the following day, reversing the order of high and low tides.

VITAL RECORD.

MARRIAGE LICENSES.

The following marriage licenses were issued yesterday. Name and age given.

ARVIZU—MORINO, Fortino Arvia, 33; Lora Morino, 25.
BARELA—VEGA, Gregorio Barela, 24; Consuelo Vega, 18.
COLE—BALLARD, Elmer D. Cole, 24; Flora L. Ballard, 20.
DUNN—VERSTEELE, David H. Dunn, 21; Virginia F. Verseelle, 19.
FONTANA—ZITTO, Jack Fortana, 22; Mary Zitto, 18.
GIBSON—FOSTER, William F. Gibbs, 52; Mildred M. Foster, 39.
HERRERA—ENRIQUEZ, Encarnacion Herrera, 35; Cecilia Enriquez, 22.
HOOKIER—BURNES, Louis F. Hoosier, 23; Gladys N. Burns, 20.
JEYNE—CHAMBERS, Tothill O. Jeyne, 26; Mary Chambers, 22.
MARSTON—WARD, Jay A. Marston, 25; Ora L. Ward, 25.
MATRANGA—LOCALIO, Mario Matranga, 26; Maria Localio, 20.
SANDOVAL—FLOYD, Charles H. Sandoval, 23; Frances F. Floyd, 19.
SPOONER—MORGAN, C. Rom Spooner, 19; Florence M. Morgan, 20.
STENSTROM—ANDERSON, William N. Stenstrom, 29; Emma B. Anderson, 28.
STURGES—COUR, Arthur B. Sturges, 56; Margaret A. Cobb, 40.
VAN BERGEN—GREEN, William B. Van Bergen, 45; Cleo Green, 28.

BIRTHS.

Names, sex, place and date of birth.

CALOR, Mr. and Mrs. Benjamin, Boy. Good Samaritan Hospital, December 5.
DICKEY, Mr. and Mrs. Clyde C. Daughter. Fitzhugh Hospital, December 7.
DONOHAN, Mr. and Mrs. Timothy A. Daughter. County Hospital, December 5.
GARNER, Mr. and Mrs. Leonard, Daughter, County Hospital, December 8.
HOFFER, Mr. and Mrs. Benjamin B. Daughter. Methodist Hospital, December 8.
KELLER, Mr. and Mrs. Burford, Boy, County Hospital, December 7.
LAVERTY, Mr. and Mrs. Russell P. Boys (twins.) Santa Barbara Hospital, December 6.
LINDBURG, Mr. and Mrs. Edmund, Boy, Methodist Hospital, December 7.
MARSHALL, Mr. and Mrs. Frank D. Boy. Angeles Hospital, December 7.
MASON, Mr. and Mrs. James C. Daughter, 1337 East Forty-seventh street, December 9.
MIDDLETON, Mr. and Mrs. Arthur H. Daughter, 6414 Santa Monica boulevard, November 29.
PERRY, Mr. and Mrs. Ned, Daughter, Methodist Hospital, December 7.
RENNEY, Mr. and Mrs. John B. Daughter. Angeles Hospital, December 7.
RICE, Mr. and Mrs. Robert F. Daughter, 1252 East Forty-fifth street, December 5.
SMITH, Mr. and Mrs. Frank L. Boy. Good Samaritan Hospital, December 7.
SNELSON, Mr. and Mrs. Robert M. Daughter, 3010 Swift street, December 2.
WALLACE, Mr. and Mrs. Roland E. Boy, 1061 Barracks street, December 5.

DIVORCE SUITS FILED.

FEYSINGER, Olga P. against George P.
GODDEN, Edith M. against Frederick.
HURLEY, Archie against Lizzie.
MEYERHOFER, Lottie against Nell F.
MILLS, Glenna F. against Francis A.
SHAFFER, Charles B. against Blanche V.
STEPHENS, Minnie against Arthur E.
STRESSINGER, Marion J. against Lillian T.
THAYER, Bessie F. against Mary E.

DIVORCE DECREES GRANTED.

PARRELL, Bertha from Henry M.
IRVIN, William H. from Rose E.
ROLETTE, Nellie from Albert R.
VOGET, Emma R. from Otto A.

OFFICIAL DEATH LIST.

Name and place of death—	Age.	Date.
WRAISLEY, Samuel, Los Angeles	39	Dec. 7
BROWN, Lincoln, Los Angeles	77	Dec. 8
CHAFFEE, Herbert N. Los Angeles	28	Dec. 8
DIXON, Ella, Los Angeles	67	Dec. 8
DRAKE, Charles J., Los Angeles	72	Dec. 8
FOX, Floyd, Los Angeles	37	Dec. 6
GUNN, Charles, Los Angeles	33	Dec. 6
MCCLINTOCK, John O., Los Angeles	46	Dec. 9
OLSEN, Charles F., Los Angeles	72	Dec. 8

PERFECT FUNERALS ½ TRUST PRICES

At 827 South Figueroa Street

Is located the Los Angeles Chapel of Godeau Funeral Service—a State-wide organization built upon fair methods in business.

No extra charge for funerals in any part of Los Angeles county.

Godeau Funeral Service has branches in San Francisco, Oakland, Stockton.

TELEPHONE:
Bdy. 2731; Home 53427

Godeau-Martinoni
827 South Figueroa Street

Shipments to All Parts of the World.

COMPLETE FUNERAL
As Low as $75.00
REED BROS. & ALBIN
1143 S. Flower St. 12110

THE GUMPS—OUT IN THE RAIN AND THE COLD AND THE SNOW!

OFFICIAL DEATH LIST.

Names and places of death:—

PATTERSON, Rev. Obed, Los Angeles 68
SCOTT, Talbert, Los Angeles 21
SHARONVILLE, Carrie, Los Angeles 46
STRONGBERG, Oscar, Los Angeles 68
SWEET, Aaron, Los Angeles 71
TAYLOR, Marion, Los Angeles 1
TOLER, Belle, Los Angeles 46
WALLEN, Charles A., Los Angeles 62

DEATHS.

With Funeral Announcements.

AMATT. At her late residence, No. 332 East Thirty-second street, Rachele Amatt, beloved wife of Louis and Alexandro Amatt, and sister of Vincolini.
Funeral, Thursday, at 2 p.m., from the church of Godena & Marchesoni, Santa Fe and St. Vincent's Church. Interment, Calvary Cemetery.

BOISSERANC, December 10, Marcelin, beloved husband of Mrs. Desale Boisserane, and brother of Mr. Frank Moelen, Albert and Joseph Boisserane, aged 41 years.
Funeral Thursday, December 12, at 2 p.m., from chapel of Cunningham & O'Connor, 1241 South Grand avenue.

BOLANGER, December 9, Milton C. Bolanger. Services at Pierce Brothers' chapel at 2 p.m. today.

BOYNER, In Santa Monica, San Gabriel boulevard, December 10, Effie Boyner, aged 39 years, beloved wife of F. C. Boyner.
Funeral Thursday, December 12, 10 a.m., from parlors of Utter & Allen, Alhambra.

BRENNER, At No. 1217 South Harvard boulevard, Ellen, beloved wife of Charles M. Brenner, and beloved daughter of Mrs. Adelia Rudisill. Funeral at parlors of Giddens & Shelton.

BUTLER, December 9, James W. Butler, aged 59 years.
Remains will be taken to Lemon, Cox, in charge of Funeral Directors, Inglewood.

COGGINS, Services for Eugene T. Coggins, aged 6 years, will be held at 12:30 p.m., Thursday, at the County Hospital. Pierce Brothers in charge.

COLLIER, Rose E. Collier of No. 351 Mentone road, South Pasadena, sister of Martin Gray Meier and Mildred Collier of Riverside. Funeral services from the family residence Thursday, December 12, at 2 p.m.

DARLEIN, Dr. Oscar F. Dahlen. Remains at parlors of Reed Bros. & Ellis. Funeral arrangements later.

FAYLE, In Good Hope, Ill., December 9, 1918, George A. Fayle, beloved husband of Mary Matheson Fayle, father of Arthur, Isabel and Jean Fayle.
Interment at Good Hope, Nov., Thursday, December 12, 1918.

GEDDES, At No. 3028 West Seventh street, Ruth P. Geddes.
Remains at parlors of W. A. Breen, Funeral later.

HAMLIN, In Los Angeles, December 9, Lou Belle Hamlin, aged 49 years.
Services from Pierce Brothers' chapel, 810 South Flower street, Wednesday, 11 a.m.

HARRIS, At Inglewood, December 10, Hattie Harris, aged 49 years.
Funeral from parlors of Reed Bros. & Ellis, No. 1145 South Flower, Thursday, 2 p.m.

HARRISON, December 9, Mrs. Mary Harrison.
Remains at Pierce Brothers, 810 Flower.

JACKSON, December 10, Lloyd J. Jackson, aged 26 years.
Pierce Brothers will send remains to Kan., for interment.

JACQUES, December 9, J. L. Jacques, aged 71 years.
Remains will be taken to Boyle Heights for interment. Pierce Brothers, undertakers.

KELSOE, In Elsie city, Will Kelsoe.
Remains at the Crowe funeral chapel.

LATCHE, December 9, Lillie Bell Lowes, aged 30 years, beloved wife of J. A. Lowes.
Remains will be taken to Lemon, Cox, in charge of Pierce Brothers, mortician.

LEE, December 10, 1918, Mrs. Ida Lee, aged 50 years, for many years highly esteemed member of Inglewood, Cal.
(Chicago papers please copy.)

LILLIE, Mort Lillie of No. 2722 Pepper street. Remains at the Crowe funeral chapel, Inglewood, Cal.

LIMBARDS, Services for Louise Limbard, aged 10 years, will be held today, from the chapel of Pierce Brothers, 810 Flower, at 10 a.m.

MARVIN, At No. 840 West Thirty-seventh street, Nancy J. Marvin, beloved wife of W. A. Breen. Remains at parlors of W. A. Breen. Notice of funeral later.

MASLESTER, December 9, 1918, Phoebe A. Maslester, mother of Mrs. Cassie A. Lee and Frank A. Maslester.
Funeral will be held at E. Bixby & Co.'s Chapel, No. 514 West Adams street, Monday, December 11, at 2 o'clock p.m. Interment private.

MCLAUGHLIN, At No. 1122 Oneota street, Lucinda Mc. Mrs. Stella E. McLaughlin, aged 1 year, 11 months and 25 days.
Funeral services Thursday, December 12, 2 p.m., from the funeral parlors of Pierce Brothers, 810 South Flower street.

MOONEY, In Alhambra, December 10, John Mooney, father of Mrs. H. L. Hamilton, aged 76 years, 11 months and 10 days.
Funeral Thursday, December 12, at 2 p.m., from residence of daughter, Alhambra.

MOORE, December 10, at his home, No. 2? Thirty-eighth place, Frank Moore, beloved husband of Nellie Moore, and loving father of Allan Moore, aged 36 years, 5 months and 5 days.
Funeral announcement later by local papers.

NIGHT, In this city, August Night, aged 68 years, native of Germany, beloved husband of Mrs. Sadie Night, father of Mrs. Ida Night Cannon, Mrs. No. 1286 South Hope street.

OLSEN, In this city, December 10, 1918, Ole Olsen.
Remains at the parlors of Smith & Hunter Co., No. 1147 South Flower street.

O'NEAL, At the residence of her daughter, Mrs. Kate Hale, No. 1179 Rose street, Pasadena, this city, December 9, 1918, Mrs. Ellen O'Neal, beloved mother of Mrs. Hale, aged 78 years, beloved mother of Mrs. Sarah Cannon of Florence, Lincoln county, Neb., Mrs. Camp Hale of Pasadena and Mrs. Ella Hale of Los Angeles.
Funeral services will be held in the Wicks Catholic church, Pasadena, Thursday, December 12, at 9:30 a.m. Interment in Calvary cemetery. Pierce Brothers in charge.

PETERSON, Ole Peterson, aged 70 years, beloved father of George Frank of Bell, Cal., and Mrs. Ed Lee, of Florence, Cal.
Funeral from chapel of Pierce Brothers, 810 South Flower street, Thursday, December 12, at 2 p.m.

PINKERTON, December 9, Lottie Pinkerton, beloved wife of Earl Pinkerton, and mother of Mrs. Phillips and Mrs. Gracie Robbins.
Funeral services Thursday, December 12, at 11:30 a.m., from the funeral parlors of C. H. Brown, No. 1325 South Flower street.

RICHMOND, At his late residence, No. 1528 West Fifteenth street, Harry B. Richmond, beloved husband of Florence Richmond, and father of Virginia L. and Florence E., aged 42 years, a native of Missouri.
Funeral from chapel of Pierce Brothers, 810 South Flower, Thursday, 2 p.m.

SCHMITT, December 10, Catherine Schmitt, aged 68 years, a native of Germany, beloved wife of Michael Schmitt, mother of Mrs. Agnes Schmitt, Mrs. Theresa Schmitt, Mrs. Mary Schmitt, Mrs. Catherine Schmitt, Mrs. Frances Schmitt, Mrs. Rose Schmitt, Mrs. Anna Schmitt, Mrs. Elizabeth Schmitt, Mrs. Margaret Schmitt, Mrs. Josephine Schmitt, Mrs. Ida Schmitt, Mrs. Lena Schmitt, Mrs. Clara Schmitt, Mrs. Ella Schmitt, Mrs. Lucy Schmitt, Mrs. Alice Schmitt, Mrs. Edna Schmitt, Mrs. Ruth Schmitt, Mrs. Mildred Schmitt, Mrs. Dorothy Schmitt, Mrs. Helen Schmitt, Mrs. Evelyn Schmitt, Mrs. Florence Schmitt, Mrs. Irene Schmitt, Mrs. Gladys Schmitt, Mrs. Marie Schmitt, Mrs. Grace Schmitt, Mrs. Pearl Schmitt, Mrs. Ruby Schmitt, Mrs. Opal Schmitt, Mrs. Jewel Schmitt, Mrs. Gem Schmitt, Mrs. Diamond Schmitt, Mrs. Platinum Schmitt, Mrs. Gold Schmitt, Mrs. Silver Schmitt, Mrs. Bronze Schmitt, Mrs. Copper Schmitt, Mrs. Iron Schmitt, Mrs. Steel Schmitt, Mrs. Aluminum Schmitt, Mrs. Nickel Schmitt, Mrs. Zinc Schmitt, Mrs. Lead Schmitt, Mrs. Tin Schmitt, Mrs. Brass

Son in Service?

Send HIM Gift No. 30

The price — $3.75—includes shipping charges to any cantonment within the borders of the United States.

How glad and proud you are to call him "My Boy." Whether in the Army, Navy or Marines—send him Gift No. 30—just the box of sweets he asks you for in his letters. In all probability he won't be home by Christmas, so why not cheer him up by sending the box of goodies that he and his bunkie are craving for?

We attend to all shipping details. All you need do is give us his name and address—we pack, ship and prepay all transportation charges to any cantonment in the United States.

Here is what the precious package contains:

Jevne's Homemade Orange Marmalade
California Layer Figs
California Orange Blossom Honey
Enticing Fruit-Nut Cake
Extra Fancy Cluster Raisins
Jevne's Kofetaf (Coffee Taffy)

Jevne's Gift No. 30—$3.75

Twenty-nine other assortments ranging from $1.25 up to $7.50

(We pay All Express Charges to any Express Office in the U.S.)

HOME 10651 H. JEVNE CO BROADWAY 4900

Corner Sixth Street and Broadway

THE ROTOGRAVURE SECTION

of the Sunday Times is where you find them all, the brave Los Angeles boys of the Liberty Army who are on their way to do battle in the cause of freedom. There are splendid pictures of the boys you know, real photographs of them at their work in camp.

The Times Sunday Magazine Is One of the Best Published.

Will these great artists sing in your home on Christmas morning?

Will Caruso thrill you? Alma Gluck or John McCormack play upon your heart-strings? Harry Lauder regale you with his inimitable fun? Victor Herbert's Orchestra invite you to the lovely cadences of immortal melodies? Sousa stir your good American blood with "The Stars and Stripes Forever"?

The opera, the symphony orchestra, the violin, the piano, the military band, the dance orchestra, the vaudeville stage—the Victrola brings you the shining lights of them all! The foremost artists of the world make Victrola Records exclusively.

Your Christmas will be merrier for the Victrola. And it will be but the beginning of a long and happy companionship between your household and all the master-magicians of music and entertainment.

Come in and let us give you a demonstration.

Victrola

Barker Bros
ESTABLISHED 1860

724 to 738 South Broadway

Music Dept. Open Evenings Until Christmas

TODAY'S PROGRAMME AT FAIR.

Today at the Liberty Fair is Army and Navy Day, G.A.R. Day, a special city holiday and "Everybody's" Day. The programme follows:

At 8:30 a.m.—Grounds open. All buildings open to visitors.
At 1:00 p.m.—Band concert before grand stand.
At 1:30 p.m.—Horse racing: 2:12 trot, purse $500; 2:10 pace, purse $500. Running races: Six furlongs, purse $200; five and one-half furlongs, purse $200.
At 3:00 p.m.—First great live-stock pageant on race track before grand stand; triumphal march of live-stock prize winners. Open-air vaudeville.
Great Wortham Shows on the Happy Midway.

NIGHT.

At 7:00 p.m.—Band concert before grand stand. Harry Hahn, soloist, in "Till We Meet Again." Fireworks: "The Kaiser's Good-by," "Old Glory," "The Army," "The Bombardment of Zeebrugge Mole," spectacular reproduction of the greatest naval battle of the European War.
Special drills by degree teams of fraternal orders before the grand stand following fireworks programme. The Fraternal Brotherhood will present four teams composed of men and women, sixty-nine in all, and the Modern Woodmen of America will be represented with their team.
At 11:00 p.m.—Grounds close.

FAIR LIVE-STOCK AWARDS.

A notable sale of swine will take place at 2:30 o'clock Saturday afternoon on the Liberty Fair grounds. The following will be sold to the highest bidders: Twenty Duroc Jerseys, owned by C. P. Thompson, C. H. Graham, the H. W. Hellman estate, W. E. Hewitt and the Ireland ranch; eighteen Hampshire breed, owned by L. A. Denker, C. J. Gilbert and F. A. Langdon; ten Berkshires, owned by F. R. Hall and A. B. Humphrey, and five Poland Chinas, owned by H. I. Marsh and Barsell & Sons.

Following are the awards made at the Fair yesterday:

PIG CLUB (SWINE.)

Boar or Barrow under 1 year, pure bred—First, Buzz, Charles N. Glahn, Owensmouth, Cal.; second, Overside, Warren Chase, Van Nuys, Cal.; third, Barney (dilded), K. & H. Gilbert, Van Nuys, Cal.; fourth, Robert Lynch, Gardena, Cal.; fifth, Success, Jr., Ed Pagni, Van Nuys, Cal.; sixth, Direct Messenger, Jr., Ed Pagni, Van Nuys, Cal.

Sow, under 1 year old—First, Beatrice, Edwin Angler, Van Nuys, Cal.; second, Betty, Edwin Angler; third, Beatrice, Edwin Angler; fourth, Miss Bertie, Warren Chase, Van Nuys, Cal.; fifth, Miss Victory, Paul Whitnell, Van Nuys, Cal.; sixth, Princess Pauline, Paul Whitnell, Van Nuys, Cal.

Boar or Barrow under 1 year—First, Champion, Kenneth Wheeler, Lankershim, Cal.; second, John Carter, Los Angeles Jefferson High School; third, King, Kingsley Chadeayne, Van Nuys, Cal.; fourth, Chief, Kingsley Chadeayne, Van Nuys, Cal.; fifth, Son, Richard Sooh, Gardena, Cal.

Sow, under 1 year old—First, Suey, Kenneth Wheeler, Lankershim, Cal.; second, Pride of Jefferson, John Carter, Los Angeles, Cal.; third, Liberty, Donald Greene, Los Angeles, Cal.; fourth, Betsy, George Sharp, Gardena, Cal.

ANGLO-NUBIAN GOATS.

Buck, 2 years old or over—First, Inkyo Kahsodloh, No. 605, Mrs. P. B. Heintz, Baldwin Park, Cal.

Buck, 1 year and under 2 years—First, Sekenyon-Ro, No. 1874, Mrs. E. A. Messerly, Eagle Rock, Cal.; second, Inkyo Kushoh, No. 1905, Mrs. E. A. Messerly; third, Burnaby Trafford, No. 2310, Mrs. E. A. Messerly.

Doe, 2 years old or over—First, Kola Ku, No. 1517, Mrs. E. A. Messerly, Eagle Rock, Cal.; second, Bansai Petnah, No. 694, Mrs. E. A. Messerly.

Doe, 1 year and under 2 years—First, Arganie, No. P-600, Mrs. E. A. Messerly, Eagle Rock, Cal.; second, Fantasma, No. 1715, Mrs. Emma Kraft, Los Angeles, Cal.; third, Kola, No. P-600, Mrs. E. A. Messerly, Eagle Rock, Cal.

Doe, under 1 year old—First, Fern, Mrs. P. B. Heintz, Baldwin Park, Cal.; second, Annabel Lee, No. 2740, Mrs. E. A. Messerly, Eagle Rock, Cal.; third, Phyllis, Mrs. P. B. Heintz, Baldwin Park, Cal.

Champion Buck—First, Inkyo Kahsodloh, No. 605, Mrs. P. B. Heintz, Baldwin Park, Cal.; second, Sekenyon-Ro, No. 1874, Mrs. E. A. Messerly, Eagle Rock, Cal.; third, Inkyo Koo Doo, No. 2030, Minnie L. Barker, Venice, Cal.

Champion Doe—First, Fern, No. 2076, Mrs. P. B. Heintz, Baldwin Park, Cal.

SAANEN GOATS.

Buck, 2 years old or over—First, Hofer-son, No. 2033, H. F. and L. I. Schinker, Eagle Rock, Cal.

Buck, under 1 year old—First, Saanen Chief of Three Oaks, No. 2887, H. F. and L. I. Schinker, Eagle Rock, Cal.

Doe, 2 years old or over—First, Albarala, No. 2033, H. F. and L. I. Schinker, Eagle Rock, Cal.

Doe, 1 year and under 2 years—First, Alba Sunrise, No. 2154, H. F. and L. I. Schinker, Eagle Rock, Cal.

Doe, under 1 year—First, Joan of Three Oaks, No. 2452, H. F. and L. I. Schinker, Eagle Rock, Cal.

Champion Buck—First, Saanen Chief, No. 2887, H. F. and L. I. Schinker, Eagle Rock, Cal.

Champion Doe—First, Alba Sunrise, No. 2154, H. F. and L. I. Schinker, Eagle Rock, Cal.

TOGGENBURG GOATS.

Buck, 2 years old or over—First, Alexandro, No. 1161, Elmer McIntosh, Lamanda Park, Cal.

Buck, 1 year and under 2 years—First, Chieftain, No. 2112, F. T. Heintz, Baldwin Park, Cal.

Buck, under 1 year—First, K. L. Triumph, No. 2487, Mrs. Ida M. Burdick, Lankershim, Cal.

Doe, 2 years old or over—First, Princess Louise, No. 750, F. T. Heintz, Baldwin Park, Cal.; second, Gilkrea, Jr., No. 999, F. T. Heintz; third, Fi Chitaga Margolna, No. 1500, Mrs. L. C. Rhodes, Pasadena, Cal.

Doe, 1 year and under 2 years—First, Sue of Rancho, 57th, No. 2662, F. T. Heintz, Baldwin Park, Cal.; second, Mellaline B, No. 1976, L. C. Rohl, Upland, Cal.; third, Endless, No. 1940, Mrs. L. C. Rhodes, Pasadena, Cal.

Doe, under 1 year—First, Undine, No. 2511, F. T. Heintz, Baldwin Park, Cal.; second, Edith, No. 2420, Mrs. L. C. Rhodes, Pasadena, Cal.; third, Killarney, No. 2007, F. T. Heintz, Baldwin Park, Cal.

Champion Buck—Champ, K. L. Triumph, No. 2487, Mrs. Ida M. Burdick, Lankershim, Cal.

Champion Doe—Champ, Princess Louise, No. 750, F. T. Heintz, Baldwin Park, Cal.

SEEN THE FAIR? TIME IS SHORT.

(Continued from First Page.)

is there with his snake-skin headdress, and Reversus, the "horse that's worth a dollar and only costs a nickel, whose head is where his tail ought to be and his tail where his head ought to be." Truly an interesting array.

DERBY TOMORROW.

Racingly speaking, however, tomorrow is to be the gala day. The great Derby, or mile-and-an-eighth race will be held, with entries of the finest horses in the State, some of whom have not as yet appeared on the track. The purse will be for $500, and an appropriate ceremony has been arranged for its awarding. Yesterday Miss Kathleen Murphy was chosen the derby queen, and has named as her maids of honor the Misses Dorothy Huribut, Marybelle Chapman and Kathryn Hardin. They will review the derby from the box of honor, and, together with the presiding judge, R. W. Pridham, the director-general of the fair, and the queen, will award the floral horseshoe to the winner and present him with the prize.

NEAR HOLIDAY TODAY.

That no one can afford to let the Liberty Fair pass by without having visited it was the dictum of the Mayor yesterday. Accordingly, he requested that today be set apart as Los Angeles day, during which all citizens are urged to put aside other duties and attend the exposition. "It is not a mere incident," states the proclamation, "it is the initial effort toward reinstating an annual agricultural and industrial fair for Southern California."

An additional feature for the night show at the Liberty Fair Wednesday night will be drills and maneuvers by a number of degree teams of fraternal societies. The event will be under the direction of A. J. Dutcher.

The Fraternal Brotherhood has entered three teams of men and women in uniform, consisting of teams No. 32, No. 1 and No. 490. The Modern Woodmen of America have entered team No. 9875. There will be sixty-nine men and women drilling on the race track for this special number.

One of the notable displays in the agricultural and horticultural building at the Liberty Fair is the Santa Monica Beach exhibit, showing a panorama of the beach front, painted on a canvas sixty feet long and five feet deep, which is used as a background for the display. The exhibit has been installed by the Santa Monica Beach Association.

SHOWS GOVERNMENT FORESTRY WORK.

RIGHT WAY TO MAKE CAMP FIRE IS ONE UNIQUE EXHIBIT FEATURE.

One of the most interesting exhibits at the Liberty Fair is that installed by the United States Forest Service in the forestry building, near the Vermont-avenue entrance to the fair grounds.

The exhibit is housed in a building forty by eighty feet, and the entire space is taken up with models and material showing the various activities of the forest service.

A mechanical model showing how forest fires start, is alike interesting and instructive, and deals with a subject of vital interest to California and the nation at large. A working model showing the comparative effects of rain falling on forested and deforested slopes, respectively, shows the value of timber and brush in conserving rainfall.

A logging model with miniature sawmills in operation shows how Uncle Sam is conducting his timber-cutting operations so that a continuous supply of timber will be available. There is also a model showing the mechanical means of controlling floods, by which method destructive floods will not only be prevented, but a continuous supply of water for irrigation will thereby be conserved.

Another model which will be of especial interest to the mountain camper, is that showing the proper and improper ways of making camp fires.

A feature that will appeal to the local visitor, is a model of the Los Angeles recreation camp at Seeley Flat, in the San Bernardino Mountains, showing the exact topographical location and arrangement. Of no less interest are numerous exhibits of fire-locating instruments, fire-fighting tools and equipment as well as valuable commercial products made from various forms of forest growths.

The Sign of The Arrowhead

Thousands of Useful Gifts

The B. H. Dyas Co.'s offering of Christmas gifts is unique in that every article represents an addition in pleasure and enjoyment of definite value to the recipient. And, what is more, you will find this value much greater than our modest pricings would indicate. They are gifts that cannot be measured by price alone.

Golf Outfits

For health and pleasure there is no game like golf. Every man should be encouraged to enjoy this pastime. Complete Golf sets, consisting of caddy bag, carefully selected brassie, putter, mid-iron and mashie and 3 high grade golf balls for as little as $15.

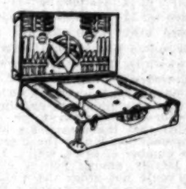

Lunch Sets

Complete outfit for six persons, as illustrated here, including two quart thermos bottles in substantial, patent duck covered case, $52.50. Others from $12.00 to $50.00.

Pocket Knives

An article that is bound to please the man—and women as well. We offer an endless variety from 50c to $10.00.

Poker Sets

Consisting of poker chips in 3 colors with neat designs and rack and two decks of cards complete in handsome lock box, $10.00. Others from $1.50 to $50.

Other Gifts for Men

Fountain Pens, $2.50 to $12.00.
Flasks, $3.00 to $8.75.
Money Belts, $1.00 to $2.50.
Leather Puttees, $4.00 to $16.00.
Fishing Reels, $1.75 to $60.00.
Revolvers, $5.00 to $50.00.
Rifles from $3.00 up to $150.00.
Shaving Brushes, 50c to $2.00.
Sheepskin-Lined House Slippers, $2.
Indian Clubs, 35c to $1.50.
Outing Shirts, $1.50 to $10.00.

Gifts for Milady

Bridge Sets, $2.50 to $8.00.
Stylish Riding Habits, $17.50 to $
Tennis Rackets from $1.25 up to
Salad Jars for Picnics, $4.00.
Becoming Middy Blouses, $1 to $
Convenient Drinking Cups, 50c to $
Fashionable Sweaters, $5.00 to $

And for That Boy

Ball-Bearing Skates, $3.00 and $
Electric Flashlights, $1.10 to $
Baseball Gloves, $1.00 to $6.50.
Punching Bags, $2.50 to $13.00.
Canvas Leggins, 75c to $1.50.
Tennis Shoes, $1.00 to $2.50.

Special Attention Given To Mail Orders.

B. H. Dyas Co.
60 DDS FROM 8 TO 5:30
7th St. Near Broadway

WHO IS THIS

It is the Tired Business Man

He is chain-lightning in his office. He knows all about bank-statement, the corn crop, the freight-car shortage, liquidation of Smith-Jones, Inc., and the drop in lead. Moss Preferred. He can quote you, instantly, the Argentine production of his Grand Rapids branch factory to one-tenth of one percent.

But *socially!* great Beatrice Fairfax!

He is lost at a dance; swamped at a dinner; helpless when confronted with hostesses, buds, dowagers, visiting French generals, literary lions, Hindu musicians, Japanese dancers; dumb at discussions of Eli Nadelman's sculpture, or golf, or airplane production, or pedigreed dogs.

Sometimes, in his secret soul, he wonders how other men get on so well with people who are, to him, as incomprehensible as the dodo.

And yet it's so easy—so simple—so inexpensive to learn the secret of social success.

All he needs is tear off that coupon and send a single dollar for six issues of the brightest, marching magazine of modern America—its arts, sports, dances, fashions, operas, gaieties, and humors!

Vanity Fair costs $3 a year—35 cents a copy. There is more joyous fun-making and stimulation in one single copy than in five yards of Bergson or Ralph Waldo Emerson. Yet, if you do not know Vanity Fair and would like to know it better, you may have five copies for an insignificant dollar bill—if you mail the coupon at once.

Five Issues of Vanity Fair for $1

Six, if you mail the coupon now.

Stop where you are! Tear off that coupon!

VANITY FAIR, 19 West 44th Street, New York City
I want to go through life with my mind open; to keep my sympathies warm; to keep in touch with the newest and liveliest influences of modern life. Therefore, I want you to send me the next five issues of Vanity Fair. I will remit $1 on receipt of your bill (OR) my favorite dollar is inclosed herewith. I understand that if this order is received in time, you will send me a complimentary copy of the current issue, making SIX issues in all.

Name ..... Street .....
(Subscriptions accepted by Vanity Fair.)
City ..... State .....

Life's

SOCIET

BY VIRGINIA WOOL

For French Officers.

Mr. and Mrs. Willard ... Chicago, house guests for ... ty of his parents, Mr. and ... M. Lyons on Magnolia aven... hosts at a dinner party ... evening at the Hotel Al... Their honor guests were tw... army officers, Capt. Franco... ps of the French artille... Lieut. Rene Versein. Capt. ... wears the Croix de Guerre a... medals for distinguished ser... n on his way to Siberia. Lie... asia is en route to Tokio. J... a diplomatic mission. Bes... honor guests Mr. and Mrs. ... Edwards and Mr. and Mrs. ... Wilson were there, the party ... ing the dance in the ballroo...

By Mr. Pendleton.

Mr. Neil Pendleton was h... jolly dinner party, having a... Mmes. C. Marsttni, Mr. and M... d. Valley, Mrs. Harold W... and Mr. Jerome Reynolds. ... Marstini is a refugee from a... having escaped in milk wag... years ago.

By Dr. and Mrs. Thorner.

Dr. and Mrs. M. Thorner ... 491 South Manhattan stree... hosts at a dinner party wher... were set for Dr. and Mrs. ... L. Cole, Dr. and Mrs. Henry ... Prof. Rudish of New Yor... several others.

By Mrs. Holbrook.

Mrs. Fred W. Holbrook, w... been entertaining as house ... Miss Charlotte Colman of ... Mich., is planning a group ... parties and automobile trips. ... Colman's mother, Mrs. Fran... nan, will arrive today on th... fornia Limited and she an... daughter will be at home at N... South Alvarado street. Las... Mrs. Holbrook and Miss ... motored to Santa Barbara, s... at the Arlington Hotel.

For Miss Busch.

Miss Amy Busch is the insp... for a luncheon at which Mr... nest E. Duque and Mrs. Asa ... are to entertain on Tuesday. ... A dozen guests are to be invi...

To San Diego.

Immediately upon receipt o... of the lifting of the ban in San ... Mrs. Peter W. Davison, who ha... here visiting, left for her ho... make preparations for an ela... dinner and dancing party fo... Camp Kearny ball to be ... shortly at the U. S. Grant ... Mrs. Davison is the wife of ... Gen. Davison, commanding ... at Camp Kearny. Quite a ... number of Los Angeles foll... planning to attend the ball.

Dinner Party.

In honor of her brother, W... Stetzer, Jr., U.S.N., Mrs. ...

Theaters—Amu...

HIPPODROME TH...

AH! LET...

Ba... Cas...

In the World Film D... and Six Acts

VAUD...

Continuous Daily 1

MOROSCO— OLIVER MOROSCO PRES...

PALS... WITH CHARLES MERE... FLORENCE MALONE And a ...

Next Sunday—"NOTHI...

ORPHEUM— TH...

Orpheum

Ford Walker ... Revue of 1918. ... A. C. Morton & Co. ... Comedy Triumph. ... Symphony ... Orpheum Concerts

Chat. Se... "ALL FOR ... Allegory

PAY'S GARDEN— FORMERLY HILLER'S THEATER

SUPERBA— Broadway at 9th Street

Her... and Pr... Dean

PALACE— 7...

MARY PICKFORD FATTY ARBUCKLE

ALHAMBRA 731 South Hill Street

She... Flo...

QUINN'S RIALTO— 815 South Broadway

MADGE ... Great S...

SYMPHONY— 925-931 SOUTH BROADWAY

In P... '46...

Arrowhead

Useful Gifts

unique in that every article represents
lue to the recipient. And, what is
modest pricings would indicate,
lone.

Other Gifts for Men

Fountain Pens, $2.50 to $12.00.
Flasks, $3.00 to $8.75.
Money Belts, $1.00 to $2.50.
Leather Puttees, $4.00 to $18.00.
Fishing Reels, $1.75 to $60.00.
Revolvers, $5.00 to $50.00.
Rifles from $3.00 up to $150.00.
Shaving Brushes, 50c to $2.00.
Sheepskin-Lined House Slippers, $2.
Indian Clubs, 35c to $1.50.
Outing Shirts, $1.50 to $10.00.

Gifts for Milady

Bridge Sets, $2.50 to $8.00.
Stylish Riding Habits, $17.50 to $62.50
Tennis Rackets from $1.25 up to $10.
Salad Jars for Picnics, $4.00.
Becoming Middy Blouses, $1 to $5.
Convenient Drinking Cups, 50c to $2.50
Fashionable Sweaters, $5.00 to $42.50.

And for That Boy

Ball-Bearing Skates, $3.00 and $3.50
Electric Flashlights, $1.10 to $5.00.
Baseball Gloves, $1.00 to $6.50.
Punching Bags, $2.50 to $13.00.
Canvas Leggins, 75c to $1.50.
Tennis Shoes, $1.00 to $2.50.

...as Co.
...e St. Near Broadway

Also Needfuls for Soldiers and Sailors

THIS?

It is the Tired Business Man,

He knows all about t
freight-car shortage, th
nd the drop in Icela
n, instantly, the Augu
branch factory to on

eatrice Fairfax!

e needs is tear off that coupon and s
gle dollar for six issues of the fore
thing magazine of modern American
arts, sports, dances, fashions, h
s, gaieties, and humors: Vanity Fa

ty Fair costs $3 a year—35 cents a
e is more joyous fun-making and
ulation in one single copy than in
s of Bergson or Ralph Waldo Emer
if you do not know Vanity Fair, or w
to know it better, you may have five w
s for an insignificant dollar bill—
mail the coupon at once.

Vanity Fair for $1

ill the coupon now.

Tear off that coupon!

y sympathies warm; to keep in touch with
I want you to send me the next FIVE Issues
(OR) my favorite dollar is inclosed.
me a complimentary copy of the current issue.

L A T. 12-11-18

Life's Gentler Side—Society, Music, Song and the Dance—At the Play-houses.

SOCIETY.

BY VIRGINIA WOODS.

...Officers.

...Mrs. Willard Lyons of ...ose guests for the win... Mr. and Mrs. D. ... Magnolia avenue, were ... at a dinner party Saturday ... at the Hotel Alexandria. ... guests were two French ... officers, Capt. Francois Mon... of the French artillery, and ... Rene Vernin. Capt. Monroe ... the Croix de Guerre and other ... for distinguished service. He ... on his way to Siberia. Lieut. Ver... also is en route to Tokio, Japan, on a diplomatic mission. Besides the ... guests Mr. and Mrs. Le Roy ... and Mr. and Mrs. Horace ... were there, the party attend... the dance in the ballroom later.

...Mr. Pendleton.

Mr. Neil Pendleton was host at a ... dinner party, having as guests ... C. Marshall, Mr. and Mrs. John ... Talbly, Mrs. Harold Whitaker ... Mr. Jerome Reynolds. Mme. ... is a refugee from Belgium, ... escaped in milk wagons two ... ago.

...Mr. and Mrs. Thorner.

Mr. and Mrs. M. Thorner of No. ... South Manhattan street were ... at a dinner party where plates ... set for Dr. and Mrs. George ... Cole, Dr. and Mrs. Henry Herbert, ... Rudisill of New York and ... others.

...Mrs. Holbrook.

Mrs. Fred W. Holbrook, who has ... entertaining as house guest, ... Charlotta Cohnan of Detroit, ... by planning a group of tea ... and automobile trips. Miss ...'s mother, Mrs. Frank Cohn, ... arrive today on the Cali... Limited and she and her ... will be at home at No. 1136 ... Alvarado street. Last week ... Holbrook and Miss Cohnan ... Santa Barbara, stopping ... Arlington Hotel.

...Beach.

...Booth is the inspiration ... at which Mrs. Er... Dupue and Mrs. Asa V. Call ... entertain on Tuesday, next. ... guests are to be invited.

...Diego.

...mediately upon receipt of news ... the sailing of the ban in San Diego, ... Peter W. Davison, who has been ... visiting, left for her home to ... preparations for an elaborate ... and dancing party for the ... Camp Kearny ball to be held ... at the U. S. Grant Hotel. ... Darlene, the wife of Brig.-... Davison, commanding officer ... Camp Kearny. Quite a large ... of Los Angeles folk are ... to attend the ball.

...Party.

...ader of her brother, William ..., Jr., U.S.N., Mrs. Frank ... Heyderich of Pasadena entertained at dinner. Among the guests were Mrs. Mary E. Stetzer, William N. Stetzer, Mr. and Mrs. Earl Bell, Paul and Victor Bell, Mr. and Mrs. John Stetzer, Misses Margaret and Bernice Stetzer, Mr. and Mrs. La Mont Stetzer, Mrs. Clara Doyle Norman Doyle, Mr. and Mrs. Frank Heydenrich, Mortimer and Jack Heydenrich and Miss Jean Heydenrich. Mr. Stetzer will spend the holidays with his sister and her husband. One of the battleships on which he saw service is the Pennsylvania, which is now one of the convoy escorts to the President's ship on its voyage to France. Mr. Stetzer also saw service in the Mexican trouble two years ago.

Off to Chicago.

Mr. and Mrs. Frederick Matthiesen, Jr., who have been entertaining numerous house parties at their home, "Potrero Ranch," left yesterday for Chicago where he went in connection with the probate of the $7,000,000 estate of his father, founder of the great zinc industry of America. It was through the generosity of the late multi-millionaire that Starved Rock and Deer Park became public parks for the State of Illinois. Mr. Matthiesen, Jr., invented several appliances which have contributed in making the great zinc works at La Salle a success. Mr. and Mrs. Matthiesen plan to return to their home in February when they expect to entertain extensively.

Farewell Party.

As a farewell compliment to Mrs. Alma Whitaker, who expects to sail shortly for a European trip, a bevy of club women entertained at dinner for her last evening. Mrs. Whitaker goes abroad to write a series of special travel and political stories for The Times and will be absent a year. She will first visit in Honolulu, going thence to Australia, to England, Scotland and France, returning by way of New York and the Panama Canal. Seated at the table with her last evening were Miss Orfa Jean Shonts, Dr. Miriam Van Waters, Miss Melitta Wunderlich, Mrs. Lillian Burkhardt Goldsmith, Dr. Lulu Peters, Mrs. Frederick Hickok, Mrs. George Warren, Mrs. Lina Scott and Mrs. Louisa Winpenny. Mr. and Mrs. John S. Valiely will give a dinner party in Mrs. Whitaker's honor on Friday evening.

Personals.

Mrs. Morgan O. Adams has returned home from Redondo Beach, where she and her children spent a month.

Mr. and Mrs. Fred Flint are enjoying several days rest and recreation at the Crags Country Club.

Dr. and Mrs. E. C. Stoner are at Arrowhead Springs for a sojourn of several weeks. The doctor is greatly interested in the cases of gassed soldiers who are there recuperating.

Mrs. E. C. Pell and daughter, Miss Alice, of Winnipeg, Manitoba, are here for the winter, having taken apartments at the Baltic.

Mrs. Thomas Hutoon of Berkeley is here for the winter and is domiciled at the Treber apartments.

Theaters—Amusements—Entertainments

PPODROME THEATER— Main Near 4th

AH! LET'S GO TO THE

IPPODROME
MAIN NEAR 4TH

NEW SHOW TODAY
FOR 4 DAYS

Barbara Castleton

In the World Film Drama "Just Sylvia"
and Six Acts

VAUDEVILLE

Continuous Daily 1 to 11—Sunday 12 to 11 P. M.

OROSCO— SECOND AND LAST BIG WEEK
MATINEE THURSDAY
OLIVER MOROSCO PRESENTS THE COMEDY HIT OF THE SEASON

PALS FIRST

CHARLES MEREDITH
AND
FLORENCE MALONE And a Great Cast

YOUR LAST CHANCE TO SEE THIS FUN-PLAY.
Regular Morosco Prices

Next Sunday—"NOTHING BUT THE TRUTH"—All Fun

ORPHEUM— THE BEST OF VAUDEVILLE

Orpheum

CYCLONIC
EVA TANGUAY
World's Greatest Eccentric

Al Herman — The Black Laugh
Dickinson & Deagon — Khaki, Song and Dance
"ALL FOR DEMOCRACY" — Allegory of the Present.
And a Big New Show
Minon Campbell — Songs of Now and Then
Eddie Foyer, 1860 Poems.
Pathe Views of Today

GAYS GARDEN— BURLESQUE STOCK THEATER

SECOND AND LAST WEEK OF
THEDA BARA
IN HER LATEST PICTURE
"WHEN A WOMAN SINS"

LIBERTY— Broadway at 9th Street

Herbert Rawlinson
and Priscilla Dean in "KISS or Kill"

PALACE— 7th Between Bdwy. and Hill

MARY PICKFORD in "JOHANNA ENLISTS"

ALHAMBRA— 331 South Hill Street

FATTY ARBUCKLE AND A CHRISTIE COMEDY.

She Says All Men Are Playthings to the Woman With Beauty.

Florence Reed "Struggle Everlasting"

QUINN'S RIALTO— 6th and Broadway

MADGE KENNEDY in Kingdom of Youth

Great Sunshine Comedy—and News Views.

Quinn's Rialto All-Star Orchestra.

Shows—11-1-3-5-7-9. Prices—15-20-30c

SYMPHONY— 9th and Hill Sts.

CARMEL MYERS
In Paul Powell's Daringly French Screen Farce,
"ALL NIGHT"

DRAMA.

THE MIDWEEK DOINGS.

ATTRACTIONS AT THEATERS AND PICTURE PLACES.

Clune's Auditorium.

"Business Before Pleasure" has made a decided hit with the lovers of good clean comedy at Clune's Auditorium, and, judging from the large crowds that are to be seen at this popular theater every night, it is in for a great week. Jules Jordan, Charles Lipson, Helen Gill and Doris Kelly are decided hits. The Potash and Perlmutter jokes are fully appreciated by the audience, and the way Jules Jordan puts them over is a treat. D. W. Griffith has broken out again, and on Monday night at Clune's Auditorium will launch his second great picture of the year, "The Greatest Thing in Life." The master producer has been at work on his plans for the opening performance for the past month. Nothing has been left undone to make this the greatest of all first-night performances in the history of the local theatrical circles.

Morosco.

Only a few more days remain for "Pals First" on the Morosco boards, and if the eager playgoing public of Los Angeles has not yet seen this humorous and thrilling romance of adventure, then a warning that on Saturday evening this play will see its last performance here should not come without proper acclaim. Next Sunday Oliver Morosco will present James Montgomery's uproarious farce-comedy, "Nothing but the Truth," personally directed by Fred J. Butler. This is the play made famous by Willie Collier, and will serve to provide the new Morosco leading man, Charles Meredith, with an excellent starring part.

Hippodrome.

"Just Sylvia," starring Barbara Castleton, is the photoplay feature on the new bill at the Hippodrome, opening today, for the rest of the week. Johnny Hines, that clever young comedian, will be seen in support of Miss Castleton. "Just Sylvia" has many surprises. The vaudeville bill will be exceptionally high class, with a varied array of singers, dancers, musicians, acrobats and animals. Lipton's monkeys occupy the stellar position on the show in "A Day at the Hippodrome," in which these clever little animals offer a whole vaudeville show, taking the parts of the various performers. Durand and Valloza, in character, songs and dances, with instrumental music, will please, and Gould and Gold, known as "The Kidding Kids," are rare comedy entertainers. The Australian Creighs, just recently arrived from the Antipodes, come with a reputation of being the cleverest eccentric jugglers in Australia.

Orpheum.

This will be the last week of Eva Tanguay at the Orpheum, but despite her wondrous popularity, it is promised that the show to open next Monday matinee, December 16, shall be as sensational. It is headed by a remarkable sea spectacle, "On the High Seas," put out by Langdon McCormick, whose "The Forest Fire" was seemingly the ultimate in sensational vaudeville. This, however, is said far to distance it in size, effect and thrill. One big event is the scene where an onrushing fleet of battleships seems to come right out over the footlights. A couple of carloads of material are required for the act. And Walter C. Kelly, the delightful Virginia judge, is also due next week. He will be on the bench in his court, trying the "niggers" of down South, as heretofore. Burt Earle is the king of banjoists. He has added a galaxy of pretty and talented girls to his act; Dale and Burch have a funny comedy, "The Riding Master," and Mr. and Mrs. Gordon Wilde will show shadowgraphs, while the Ford sisters, Al Herman and "All for Democracy" will remain over another week.

Pantages.

Everybody in town is going to Pantages this week to see the big show headed by the wonderful Spanish Dancers. It seems that everybody has read about these beautiful and surpassing dancers, or heard about them, so the whole town is determined to see them. The matinees are crowded, and the evening shows from 7 o'clock until 11 are packed to the door. The Spanish dancers stand alone as an attraction. They dance delightfully and do some excellent singing, which is in Spanish, as there are not a dozen words of English in the entire troupe of twenty-five, every one of them being direct from Spain. But beauty of face and figure, combined with charming grace, make these dark-eyed and raven-tressed girls surpassingly lovely and attractive. Doloretes, Mazantiniti, Carmen Lopez, Madrilles, Pereda, DeCourcey, etc., typify the beauties of Madrid, Andalusia, Arragon and other provinces in Spain, and the dances are typical of the various provinces.

Grauman's.

In the characterization portrayed by Charles Ray, well-known Ince-Paramount star, in "The Law of the North," playing this week at Grauman's, dramatic action is carried to a degree of splendid realism and here this sterling young actor surpasses any former work in which he has appeared on the screen. The theme of the photoplay, laid in the northern Canadian country, in the environs of a lawless, snow-covered waste, has been cleverly worked out. We have a thrilling story, excellent acting, many wonderful pictures of snowy fields at noon, at night and at dusk. The photography is wonderful, full of light and beauty. Next week Grauman's will offer an eleven-featured bill, of which Enrico Caruso, the world famous tenor, in "My Cousin," will be the main attraction. One number, an Italian street scene in New York, includes twenty voices.

Ray's Garden.

Although heavy attendance at Ray's Garden seems to warrant a third week of Theda Bara in "When a Woman Sins," the production will positively close its engagement after the Saturday night performance, giving way on Sunday to William Farnum in Zane Grey's romance of the early West, "The Rainbow Trail." "When a Woman Sins," the current attraction at Ray's Garden, which was formerly the Miller, is Miss Bara's latest Fox picture, and gives her two contrasting roles, that of a nurse in the beginning of the story, and a woman of the world in later years.

"THE :: FORBIDDEN :: CITY."

Norma Talmadge,

as Toy in this unusual photoplay of oriental life, now running at Tally's.

Clune's Broadway.

"Pals First," a picturized version of the famous stage hit of last year in the East, with Harold Lockwood playing the stellar role, is proving a splendid success at Clune's Broadway this week. Harold Lockwood was one of the most popular screen stars, with a host of friends. During his brief career he achieved great success, his rapid rise to fame being almost meteoric. Lockwood has played some delightful roles, but never has he been seen in one that suited him better than one of the pals in "Pals First," and the large audiences seeing this, his last picture, attest to his popularity. Next week a rollicking comedy, "The Make-Believe Wife," with charming Billie Burke in the leading role, will be the attraction.

Mason.

The six-reel photodrama, "The Lady of the Dugout," begins the second and final week of its engagement at the Mason with a matinee on Monday. The remarkable picture was filmed in the identical localities where the action originally occurred in real life, and carries a real story of love and heart-interest punch that is all the more realistic because it originally happened just as it has been picturized. No more picturesque figures are before the public today than Al and Frank Jennings, who appear in the leading roles. They are the last of the outlaws of the olden days, whose romantic careers so appealed to President McKinley that he commuted their sentences, and President Roosevelt later pardoned them and restored them to full citizenship.

De Luxe.

Lila Lee, the new Paramount star, will be seen at the De Luxe Theater in "The Cruise of the Make Believe" today. This new picture is a decided hit, and little Miss Lee is an actress of unusual talent. Tomorrow and Friday, William S. Hart, in "Riddle Gawne," will be the big feature. Hart is recognized as one of the foremost portrayers of romantic western characterizations. In "Riddle Gawne" he presents one of the finest screen portraits of his career. The special Saturday feature at the Westlake house will be Wallace Reid in "Less Than Kin."

Palace.

Mary Pickford never appeared to better advantage in any picture than in "Johanna Enlists," now being shown at the Palace. The original story by Rupert Hughes, and it was adapted to the screen by Frances Marion. It is a romance of unusual charm, and the character of Johanna as conceived by Miss Pickford is inimitable. Douglas McLean is the leading man in this photoplay, and the rest of the cast is of unusual merit. For next week the Palace management has booked Norma Talmadge in "Her Only Way." The story presents the world-old problem, marriage for money, ease and luxury, or for love with poverty.

Quinn's Rialto.

"The Kingdom of Youth," with Madge Kennedy and Tom Moore in the principal roles, at Quinn's Rialto, is one of the most pleasing little love stories that has ever been filmed. It places both of these competent favorites in parts that are just adapted to their personalities—therefore their characterizations are full of naturalness. The picture is so real that it seems a leaf taken from life rather than the usual over-drawn idea of some authors, who seemingly have forgotten what youth really is. As an offset to the two young lovers is a villain of parts and an elderly vampire who aspires to the role of heart-breaker. There are any number of hearty laughs interwoven in the plot.

Tally's Broadway.

"The Forbidden City," at Tally's Broadway this week, is a thrilling story of Old China, showing Norma Talmadge in a dual role. A Chinese mandarin offers his daughter to the Emperor, but when they found her half-American baby girl, the Emperor ordered her to the Hall of the Flashing Spears, where all who displeased the Emperor were sent. The half-American girl, played also by Miss Talmadge, escapes in after years and finds rest in the arms of an American husband. This is Miss Talmadge's first attempt at an oriental characterization, and she has established a precedent for herself. Next week Mr. Tally will present Charlie Chaplin in his second million-dollar comedy, "Shoulder Arms," and the first pictures of the signing of the armistice.

MUSICAL.

PHILHARMONIC SERIES.

AMERICAN VIOLINIST OPENS COURSES AT TRINITY.

By Jeanne Redman.

The long-delayed Philharmonic course opened at Trinity Auditorium last evening, with the attendance of the rather few brave who dared what remains of the epidemic. The house was not filled to welcome the young American violinist, Eddy Brown, who is on his first tour of the West, after a successful season in the East, and many appearances abroad. Brown is a product of the great Auer machine, but he also studied in Budapest with Hubay, and the foreign atmosphere clings to him. Many times during his recital last evening I recalled that there is not much in a name, and not much more even in a nationality, so far as talent is concerned. Brown might be of almost any country; and Chicago, his birthplace, is the last place on earth one thinks of when he plays, for he has the European respect for a composition and he totally lacks the American spirit of independence in interpretation.

Tartini's "Devil's Trill" Sonata opened the programme, and the work which the composer described as a pale imitation of the trill which the devil played as Tartini slept, was well done, and started the applause which lasted throughout the evening, with the most intense display, and which somewhat irritated the violinist before he got through with it. A hunger for music has seized upon a famished public, and when they got safely within the walls of Trinity last evening, it was hard to get them out again. Brown is clever and has a scholarly manner. He has a clean technique, and a clear tone, which, while not broad, is forceful, and his pyrotechnics are all that could be desired. His interpretation of the Handel "Larghetto" was charming, and his Vieuxtemps was well done, although it was a difficult thing to make much of, for the composition is lacking musically all the way through. I cannot share the violinists' enthusiasm for the old Belgian, and the A Major Concerto is the least of his accomplishments. It has the tritest thematic material, and the development is slight and shabby. The Bazzini number gave Brown his opportunity for advanced technique and showed to great advantage his fine harmonics. With a stronger programme one would grow to like Eddy Brown, and without the Kriesler numbers, which it is certainly a mistake to make much use of while the memory still retains the master's individual touches.

Gamut Club to Give Patriotic Dinner.

The Gamut Club members will display its patriotism in a combined programme and informal dinner this evening at the clubhouse, when songs, appropriate to the present intense Americanism, which sweeps the country, will be sung, and the members of the club will have as guests some well-known musicians.

TO LEAD AGAIN.

Bert Bell, the clever quarterback, who was to have captained the University of Pennsylvania football team this year, but enlisted as a member of University Base Unit No. 20, and is in France, will lead the 1919 varsity team of Red and Blue players.

Bessie Love,

Whom everybody loves—she's at the Metro.

CALL COUNSEL HILL HOSTILE.

Long Beach Men Criticise Flood Control Work.

He Retorts with Statistics Showing Progress Made.

Baker's Name Mentioned for Condemnation Trials.

The Long Beach Harbor Industrial Association yesterday adopted a resolution asking the Board of Supervisors to select Frederick Baker, author of the County Flood Control Act, as representative of the Long Beach district, to assist the government's representative in the trial of condemnation proceedings.

The meeting developed criticism of County Counsel A. J. Hill, who was called a "stumbling block" in the progress of the county flood control project. This sentiment was incorporated in the resolution, copies of which were ordered sent to the Secretary of War, the United States Attorney-General, the local United States Engineer, the Board of Supervisors and the Los Angeles county grand jury, as well as to Mr. Hill and Mr. Baker. The resolution was adopted by unanimous vote.

"ATTITUDE HOSTILE."

The resolution declares that "numerous attempts, extending over a period of many months past, have been made with the Board of Supervisors of the Los Angeles county flood control district to proceed with the acquirement of the needed right of way; but it is evident to the members of this association that the attitude of County Counsel A. J. Hill has been and is hostile to both expedition of condemnation proceedings and also hostile to co-operation with the Federal government in these proceedings."

The resolution also declares that Mr. Hill sent an adverse opinion to the War Department, advising against Federal assistance, and that "County Counsel Hill has not the confidence of those interested in this great work."

In discussing the action of the association, Mr. Hill last night said:

MR. HILL'S ANSWER.

"The crux of the whole matter is the people of Long Beach district wanted the Board of Supervisors to agree to pay any judgment that the courts might give in the condemnation proceedings, and I have opposed this as we want to be in a position to take an appeal if it seems advisable. We have found cases where exorbitant prices have been placed on properties, while those adjoining have been put at reasonable figures. We want to keep the matter in the local courts, so that this situation may be more expeditiously handled.

"The matter was turned over to me, and I carried through the courts the action that established the validity of the flood control bonds. The right-of-way matter was in Engineer Reagan's hands until about the middle of October, when it came to the County Counsel. We were delayed in getting the papers, but in a little over one month we have secured the placing of sixty-two parcels of land in escrow, and have the complaints ready for filing in condemnation proceedings on 538 parcels. We have had titles perfected on 1227 parcels of land, covering practically all of the land in the district that it is desired to condemn for flood control purposes. I think any fair-minded person will see that the County Counsel's office has been fairly busy in this matter."

ANNUAL BAZAAR TO BE GIVEN FOR HOME.

FLORENCE CRITTENTON INSTITUTION TO HOLD BENEFIT ON SATURDAY.

The annual bazaar and dinner of the Florence Crittenton Home, located at No. 234 East Avenue Thirty-three, will be held in The Times Assembly Hall, First street and Broadway, next Saturday. Fancy articles, clothing and fruits and jellies will be on sale, the proceeds of which will go to the benefit of the home.

Mrs. Eugene Cohn will act as general chairman and Mrs. James Buchanan will be vice-chairman. They will be assisted by members of the Women's Work Auxiliary of the home.

The tables will be as follows: Miramonte Circle, Mrs. E. Sleeper, assisted by Mrs. Jessie Smith, Mrs. G. V. Girnear and Mrs. John Rogers; West Side Ebell Club, Mrs. Fred Butcher, assisted by the club; Slauson Club, Mrs. James Buchanan, assisted by Mrs. John Ramsey; McKinley-avenue P.-T.A., Mrs. Grace Sands, assisted by the club; South Side Ebell, Mrs. Elizabeth Westfall, assisted by Mrs. A. E. Pullin; Cosmos Club, Mrs. R. S. Field; Book and Needle Club, Mrs. May Silverberg; Slauson Playground, Mrs. Frank Snaw, Mrs. Frank Eastman, Mrs. Hazel Alvarey; Florence Crittenton Home table, Mrs. Henry M. Hurd, Mrs. J. H. Dopkins, Miss Ruth Robbins, Miss Ellen Dugelman, Mrs. R. S. Field, Mrs. W. K. Chambers, Mrs. M. L. Bruzee, Mrs. James Henry Ballagh, Mrs. J. W. Seaver, Mrs. H. W. Creveling, Mrs. E. B. Crowder and Miss Edith Powers.

Dinner will be served at noon. Mrs. J. H. Dopkins will have charge of the arrangements and will be assisted by the members of the auxiliary. A programme will be given during the afternoon, commencing at 2:30 o'clock. Mrs. William Kirtly Chambers will give a reading and Miss Josephine Neal will sing, accompanied by Mrs. Ruth Sickner-Oney. Miss Neal, who is a Los Angeles High School girl, has been singing every Wednesday at the Red Cross Shops for the last five months. A community sing will be given at 2:45 by the West Side Ebell.

WOULD PRACTICE LAW.

Arthur C. Webb, for the past eighteen months connected with the office of the special agent of the Department of Justice, yesterday tendered his resignation to take effect January 1. For four years previously he was a deputy in the office of the Sheriff. Mr. Webb will engage in the practice of the law, having been admitted to the bar some years ago.

ORDER SCHOOLS CLOSED AGAIN.

(Continued from First Page.)

prohibiting expectorating in the streets. Many arrests have been made recently, the offenders being fined.

IN SAN FRANCISCO.

[BY A. P. NIGHT WIRE.]

SAN FRANCISCO, Dec. 10.—An increase in the number of new cases of influenza, but a decrease in the number of deaths, was announced tonight by Dr. William C. Hassler, city health officer. For the twenty-four hours ending at 5 o'clock 244 new cases and three deaths had been reported. Yesterday's record was 115 new cases and five deaths.

Dr. Hassler said he would appear before the Board of Supervisors Thursday with a request that the mask-wearing ordinance be revoked. He said pressure of official business made impossible his earlier appearance before the board.

POSTOFFICE ROBBED.

Information was received yesterday by Postoffice Inspector Webster that the postoffice at Del Mar, San Diego county, was entered by burglars Monday night, who took a large quantity of stamps and some money.

WATER MAINS BREAK.

Increased Pressure from New Pumps at Harbor Cause Flood of Streets.

Due to increased pressure from new pumps at the Wilmington pumping station, two breaks occurred in the water mains supplying the reservoir at San Pedro last night and flooded the streets near the intersection of Sepulveda and Bandini streets. Another break sent a stream down the canyon just north of Sepulveda street below the reservoir.

The capacity of the reservoir is being doubled and when completed will be able to hold 15,000,000 gallons. The new pumps have a capacity of 6,000,000 gallons daily. The increased capacity of the city plant was necessary because of the greatly enlarged consumption due to the normal growth in San Pedro and the addition of the shipyards, Fort MacArthur, the Submarine Base and the Naval Reserve Training Station.

STENOGRAPHERS TO MEET.

The regular meeting of the Los Angeles Stenographers' Association will be held tomorrow night at 8 o'clock at No. 625 South Hope street.

COURT CHANGES PLANNED.

Preparations for the creation of the additional Court of Appeal authorized at the recent election are being made by the State Supreme Court.

An order was received yesterday from Chief Justice Angellotti providing that all causes and matters now pending in the District Court of Appeal of the Second, or local, Appellate District are assigned to division No. 10 of such court, consisting of Judges Conrey, James and Shaw.

The order also provides that until the making by the Supreme Court and the taking effect of rules for the distribution of cases, all appeals and all original proceedings are assigned to division No. 1, the local court.

This means that until Gov. Stephens appoints the judges for the new District Court of Appeal, the present Appellate Court has jurisdiction in all cases except those enumerated by Chief Justice Angellotti.

The effect of the adoption of another constitutional amendment was reflected in the local office of the State Supreme Court yesterday, when the case of the City Street Improvement Company against Pearson, on appeal from San Francisco county, in which the District Court of the First District had disagreed by the vote of 2 to 1, was sent back to that District Court for judgment along the lines held by two of the presiding judges. Under the old rule it was necessary for all three of the appeal judges to agree on a judgment. Where, as in this case, all original proceedings are assigned to division No. 1, the matter was sent to the Supreme Court. Now two judges of the District Court of Appeal can find a judgment.

Theaters—Amusements—Entertainments

CLUNE'S AUDITORIUM—5th and Olive Streets

THIS WEEK ONLY

A. H. WOODS PRESENTS

The Biggest Comedy Success in Years

BUSINESS BEFORE PLEASURE

By Montague Glass and Jules Eckert Goodman.

Showing Our Old Friends "Potash and Perlmutter" as Movie Magnates.

WED. AND SAT. MATS. BEST SEATS $1. NIGHTS 25c TO $1.50.
THE GREATEST LAUGHING SHOW THAT HAS EVER BEEN TO THIS COAST.

THIS IS NOT A MOTION PICTURE

MONDAY NIGHT, DEC. 16th

D. W. GRIFFITH Personally Presents

"The Greatest Thing in Life"

HIS LATEST PICTURE.
A SOMEWHAT DIFFERENT LOVE STORY—SEATS NOW ON SALE.
PRICES, NIGHTS, 25-50-75. MATINEES, 25-50.

CLUNE'S BROADWAY THEATER— This Week

HAROLD LOCKWOOD in "PALS FIRST"

A Virile Romance of Tennessee.

U. S. GOVERNMENT OFFICIAL WAR REVIEW

MONTGOMERY & ROCK in "CHUMPS AND COPS"

Clune's Unexcelled Symphony Orchestra.

GRAUMAN'S— Broadway at Third

GRAUMANS
MILLION DOLLAR THEATRE

GRAUMAN'S SYMPHONY ORCHESTRA
MAX WEIL, Director
MACK SENNETT COMEDY
"Her First Mistake"

Grauman's Presents
CHARLES RAY
In His Vivid Paramount Portrayal of the Silent Places
"The Law of the North"

Continuous performance—from 11:30 a. m. until 11:30 p.m. Mat. every afternoon, 15 and 25c—Evenings 15c, 25c, 35c.
There's No Law of God or Man North of 53.

MASON OPERA HOUSE TWO WEEKS ONLY MAT. TODAY 2:30 P.M. TONIGHT 8:15 P.M.

"The Lady of the Dugout"

FIRST TIME THIS PICTURE EVER SHOWN IN LOS ANGELES.
AL JENNINGS APPEARING IN PERSON AT EVERY PERFORMANCE.
DAILY MATINEES—Prices: Mats. 15 and 25c. Nights, 25 and 50c.
SEATS NOW ON SALE FOR ALL PERFORMANCES.

TALLY'S BROADWAY— 836 S. BROADWAY. PRICES 10, 20, 30 CENTS.

Shows at 10:30, 12, 1:30, 3, 4:30, 6, 7:30, 9.

EXQUISITE NORMA TALMADGE

IN HER MOST UNIQUE AND THRILLING DRAMA

"THE FORBIDDEN CITY"

NEXT WEEK—CHARLIE CHAPLIN IN "SHOULDER ARMS."

PANTAGES VAUDEVILLE

ALEKO, GREEK MYSTIC
Assisted by Panthea and Preco.
Wonderful Telepathy

Matinee Today at 2:30.
Tonight at 7 and 9.

SPANISH DANCERS
Green & Pugh, hysterical jazz stuff; Phil La Tosca, tramp juggler; Sandy Donaldson, Scotch songs.

KINEMA— Jan Philippe Schinhan at the $50,000 ORGAN. Metropolitan Orchestra.

ETHEL CLAYTON
THEODORE ROBERTS
ELLIOTT DEXTER in
"THE GIRL WHO CAME BACK"

Lehrmann Comedy in song and 5 Other Features
Grand Ave., at 7th
Mats. 15-20; Loges, 30
Eves. 15-20-30; Loges 50

VICTORY— Margarita Fisher in "THE MANTLE OF CHARITY" AND A SEVEN-FEATURE PROGRAMME. 10c

THEATER DE LUXE— ALVARADO BET. 6TH & 7TH STS. OPPOSITE WESTLAKE PARK.
"The Cruise of the Make-Believe," starring Lila Lee
CONTINUOUS SHOW, 1:30 TO 10:30.

PUBLISHERS:
THE TIMES-MIRROR COMPANY.
OFFICERS:
HARRY CHANDLER, Pres. and Gen. Mgr.
MARIAN OTIS-CHANDLER, Vice-Pres. and Secy.
E. X. PFAFFINGER, Treasurer.
HARRY E. ANDREWS, Assistant General Manager and Managing Editor.
Harry Chandler, Marian Otis-Chandler, E. X. Pfaffinger, Mabel Otis-Booth, Harry E. Andrews, Directors.

Los Angeles Times

EVERY MORNING IN THE YEAR.
Daily and Sunday Times and Illustrated Magazine by carrier: Yearly, $10.20; Monthly, 85 Cents. By Mail, in Postal Zones 1 to 4, including California, Arizona, Nevada, Utah. Yearly, $10.00; Monthly, 85 Cents. In Zone 5, including Colorado, Idaho, Montana, New Mexico, Oregon, Washington, Yearly, $11.40; Monthly, $1.00. In Zones 6, 7 and 8, Islands of Pacific, Canada and Mexico, Yearly, $12.00; Monthly, $1.00. POSTAGE PREPAID.

DAILY FOUNDED DEC. 4, 1881—38TH YEAR.
Member, Class A, of the Associated Press.

Sworn average circulation for every day of November, 1918.....94,863 copies
Sworn Sunday only, average circulation for November, 1918....136,900 copies

OFFICES:
New Times Building, First and Broadway.
Branch Office, No. 1—810 South Spring Street.
Washington Bureau, 816 Riggs Building.
Chicago Office, Harris Trust Building.
New York Office, Brunswick Building.
San Francisco Office, 742 Market Street.

LOS ANGELES (Loce Ahng-hayl-ais)

Entered as second class matter, December 4, 1881, at the Postoffice at Los Angeles, Cal., under the Act of March 3, 1879.

MEMBER OF THE ASSOCIATED PRESS.
The Associated Press is exclusively entitled to the use for publication of all news credited to it or not otherwise credited in this paper and also the local news published herein.

NEED THE DOUGH.

Secretary McAdoo says that we must continue to make loans to our allies. That is one good thing about us. We can always find people who are willing to borrow our money. While we knead bread they need our dough.

THE REAL THING.

Marshal Foch has been voted the freedom of the city of New York accompanying an urgent invitation to visit that town. If the great commander will come to America we can promise him something better than that when the movie folks give him the freedom of Hollywood.

HAIL TO THE CHIEF.

No prince or potentate ever had three hundred million dollars' worth of battleships to serve him as an escort on a visit to a foreign port. Yet that is the sort of a flock that takes President Wilson to the soil of France. Likewise he receives and merits a welcome that no king could command. This making the world safe for democracy is fine business.

LIFE IN LIMA.

It sounds funny to be sending a statesman as Ambassador to Peru, but that is exactly what we will be doing. This South American republic wishes to be raised to the dignity of an embassy and, in accordance with diplomatic policy and precedent, will be accommodated. The spoils of office will therefore include an Ambassador to Peru—where the bark comes from.

YET THERE IS ROOM.

Eagle Rock will make one more attempt to break into the field. Another petition for annexation to Los Angeles is being circulated and extensively signed. Whenever the Eagle Rockets have nothing on hand in a social way they hold an annexation election. They have never been quite able to put it across, but the annexationists keep plugging along in a good-humored way just the same. Welcome to our city, anyhow.

GET THE AX.

The committee named by the Governor to consider a possible reduction of the State commissions has itself expanded into the Efficiency and Economy Commission and is arranging an expensive programme of hearings in different parts of the State. There is plenty of efficiency in the spending of the people's money already, but the only place where economy can be found in this State is in the title of this commission. If the Governor had the courage to tackle a reorganization programme after the manner of Gov. Lowden he might accomplish something worth while or at least inspire the confidence of the people in his intentions. What is needed at headquarters is an ax rather than a basket full of soft soap.

THE LOSS OF A GENERATION.

England has lost the flower of an entire generation in the war. The English universities are the intellectual training stations for the statesmen of the British Empire. It was the university men that rushed into the breach and became the officers of Britain's eight and a half million army. And today the great majority of them are dead. Dead, not wounded, because of that English tradition by which officers lead their men.

Speaking before the Ebell Club on Monday, a distinguished English Roman Catholic, the Very Rev. Monsignor Barnes of Oxford and Cambridge universities, gave some poignant figures. He told how, out of 5000 graduates of that university, only 700 were left today. His own University College of Oxford has but eight left out of 190. Trinity College, Cambridge, has thirty left out of 600. Corpus Christi has one left out of ninety. These are dreadful figures to contemplate. And they refer to but two of Britain's great universities. All have suffered in a like degree, including those of Scotland, of Canada, of Australia and the rest of Britain's dominions.

Monsignor Barnes takes the hopeful view and foresees that the condition will but spur the survivors on to greater achievement and moral force. But it seems patent that the character of British statesmanship and leadership will be greatly changed in the immediate generation. So many of her public men must necessarily now come from the masses, who, while they may be strong and great, will lack that essential intellectual scholarly training which has marked the history of statesmanship in Great Britain hitherto. The aristocracy of intellect in its trained and polished sense must be appreciably weakened for at least a generation. Britain may lose little but her high traditions in the circumstances; but they were splendid traditions, noble traditions, which have played the larger part in Britain's greatness, and the change in the empire's Parliaments will be marked and mourned.

AMERICA'S PART IN THE REORGANIZATION OF THE WORLD.

AMERICA has played her part nobly, unselfishly and effectively in dispelling the menace of armed autocracy to the safety of the free peoples of the world. Her sons started late, but they were in the fight two million strong at the finish. The old order is ended; the blood of ten million freemen has redeemed civilization from the sins and errors of the past; and the REORGANIZATION OF SOCIETY on a higher plane than it has ever before occupied is the new labor in which the genius and the industry of our republic is about to engage.

When Germany's unrestricted submarine campaign was announced the American people could no longer doubt that the fate of the free peoples of the world—our own included—was hanging in the balance. If Germany won, democracy was doomed to perish; and the collapse of Russia revealed that the Central Powers were getting the better of the fighting.

At this critical juncture President Wilson called a special session of Congress and in a ringing message, whose reverberations are not yet silenced, he declared that the time had come when the American republic must cast off its neutrality, must abandon the policy of isolation and non-interference in the international disputes of European peoples, and must raise the Stars and Stripes beside the Union Jack and the Fleur de Lys in a death struggle to make the world safe for free peoples. The President asserted that further temporizing would be a denial of the principles upon which our republic was founded, that the day had come to conquer or submit.

The country responded with a unanimity without parallel. Soon the nation resembled an armed camp. America threw her entire weight into the balance on the side of the Allies at the moment when the scales were trembling. Her industries and her labor were mobilized even faster than her troops. At the beginning the national treasury was comparatively empty and the standing army numbered less than 100,000 men. The materialistic German conception could not discern any great menace to German supremacy in a people so little prepared for war. But Germany reckoned without her host. America was already known as the home of the trusts. Germany believed that the American people were too commercialized to support their government in a foreign war. But that illusion was quickly dispelled. The great leaders of American industry united to make a "big business" of the war, the biggest the world had ever known.

Meanwhile Congress had passed the military conscription act and 3,000,000 troops were gathered in great military encampments where they underwent intensive training fitting them for service against the disciplined veterans of the Central Powers. America was not expected to take more than a secondary part in the actual fighting at the front until 1919. But the great Hun drive of the spring of 1918 showed that the Allies were too far exhausted by the terrible gruelling of three and a half years of war to repel the German legions, strengthened by the transfer of more than 1,000,000 troops from the Russian front.

When the Allied fortunes were at their lowest ebb, when Gen. Haig had just issued his famous appeal to the British troops to stand and give no further ground, because they were fighting with their backs to the wall and further retreat meant disaster, Gen. Pershing sought an audience with Marshal Foch and offered him the whole of the American forces in France for immediate service at the front, in such numbers, under such commanders and at such places as Gen. Foch might select.

With that rare intuition which is the secret of French genius and French strategy Gen. Foch took all the American units mobilized near the front and threw them into the fray to strengthen weakened British and French divisions. The result was immediately apparent. The Americans rushed into the thickest of the fighting with an ardor that gave new courage to the jaded troops of the Allies. The supreme confidence of the Americans in the success of their cause served in itself as a powerful stimulant; the Allied line stiffened as by magic and the Hun divisions began reeling backwards with a shaken morale.

Chateau Thierry marked the turning point of the war and the Hun fortunes began to wane. American pluck, audacity and fertility of resource had been pitted against the iron discipline of the Hun, and the American had won. The Americans were thrust into the front line fighting by the hundreds of thousands. In three months nearly 200,000 of them had been killed or wounded, but they had accounted during that period for at least twice that number of trained German troops. Nearly a million Americans were taking part in the actual fighting when the armistice was declared in November. Wherever stout blows were to be given and received the Americans were in the thick of it. The Crown Prince has asserted in an interview given since the armistice was signed that it was the presence of the American troops in such numbers at the front that broke the morale of the armies under his command. It was the Americans who cleaned out the dangerous St. Mihiel salient. It was the Americans who recaptured the Argonne woods and occupied historic Sedan.

Too high honor cannot be bestowed upon the heroic conduct of the British and French troops during the last three months of the war. They displayed both the discipline of veterans and the ardor of fresh troops; but wherever they fought the Americans were with them, and enough laurels were won for all. A nucleus for a League of Nations was formed in that three months of heroic endeavor; a comradeship was effected which enabled the soldiers of the three great powers to fight as a single people. For all practical purposes a League of Nations was formed on the battlefields.

II.

JUST at the time when every pound of American energy was applying that force without stint or limit which President Wilson had called to his aid, Prince Maximilian of Baden, the new German Chancellor, sent to President Wilson a request in the name of the German government for an immediate armistice for the purpose of drafting a peace treaty based upon the fourteen fundamental principles outlined by the President in his message to Congress early this year.

This peace note was delivered through the Swiss Embassy at Washington. Its contents were immediately published in all the Allied countries and a lively controversy was awakened. President Wilson gave to the note the serious consideration that it deserved. A great hue and cry went up from the hysterical faction of the American press that the note was a Hun trick; that Germany was playing for the time necessary to extract her troops from a critical position on the western front; that Germany was not beaten but was feigning defeat. The President was urged to disregard the note utterly and when he sent his first inquiry as to its purport he was denounced as a traitor to the cause of the Allies.

But from the hour the note was published The Times read its purport aright; of all the western papers The Times alone detected in it the cry of a beaten foe. The note was made public on the night of October 6. On the following morning The Times announced editorially, "Germany has practically surrendered and peace is not far off." At the top of the editorial page appeared the banner line "Praise God from whom all blessings flow."

This editorial roused the resentment of the pro-German element. The Hearst papers promptly rallied their claquers to assail The Times. Private advices from pro-German sources in New York were to the effect that the Kaiser was still in the saddle and the Prince Max note was only a bit of camouflage. Many patriotic persons in the community honestly believed that The Times was rejoicing too soon. They could not believe that "Peace is in sight, although not yet in reach." Some were inclined to give ear to the pro-German claquers. The following morning the Examiner ran the following extract from The Times editorial in high derision on its first page:

> The note of the Imperial German Chancellor virtually accepts the peace terms of President Wilson. It accepts them explicitly, seriatim, painstakingly; and in his speech to the Reichstag Prince Maximilian expresses a double acceptance, most specifically coming into line with the President's ultimatum as to Belgium and Poland and Russia and the "weaker nations." We do not see how the Chancellor could have gone to greater lengths. Germany has practically surrendered and peace is not far off.

This paragraph is the first intimation appearing in a Hearst paper that peace was in sight, and it was copied verbatim from The Times. In the same issue of the Examiner the following appeared:

> In addition to the first page headline, the material in the Los Angeles "Times" peace effusions which have met with such criticism included a line over the editorial page in big type "Praise God from whom all blessings flow." Standing alone, this fine lien (?) would be perfectly all right, but read in connection with the "Times" editorial, it can only be assumed as intended for rejoicing over the assumption that the Teuton peace proposals wolud (?) be accepted by Washington and therefore mean a speedy end of the war.

The typographical errors noted are those of the Examiner's totem-branded compositors and not of the industrially free men and women employed in the mechanical departments of The Times.

It is not surprising that the pro-German monarchists of the Hearst-Ihmsen type should have misread the portent of the German peace note. Their source of information are pro-German and they attached the same meaning to the note as did the monarchist papers in Germany. The only Germany known to them was the Germany of the Kaiser and the war lords. But The Times drew its inspiration from a different source. It placed its confidence in the power of Marshal Foch's armies, the skill of President Wilson's pen and the force of a disillusioned German people. Only an independent newspaper could record the first notes of a people proclaiming its freedom; they were bound to be indistinguishable to the ears of a vassal press.

President Wilson's treatment of the German peace note resulted in the greatest diplomatic victory in the history of the world. As soon as the German people discovered that the President, and the American nation back of him, were honestly desirous of securing a just peace without further effusion of blood, they rose against the Junker class that was leading them to slaughter and wrested the government from its hands. The Kaiser and the Junkers had no stomach for a democratic peace. They wished the slaughter to proceed; but the President with admirable foresight directed his replies to the German people themselves, and in the end it was with government purged of the Kaiser and the Junker class that the armistice was signed. The pro-German Hearst claquers have not yet recovered from the shock.

To their delirious shouting, "On to Berlin!" the President sanely replied "Let us have peace." And peace is now to be negotiated according to the fundamentals outlined by President Wilson in his original peace message to Congress, "PRAISE GOD, FROM WHOM ALL BLESSINGS FLOW!"

III.

TWO important objectives have been won. The menace of armed imperialism has been dispelled and the foundation has been laid for a League of Free Nations to guarantee the peace of the world. But the most important objective of all, the formation of that League of Nations, is yet to be achieved.

Before a League of Nations can be profitably formed, ORDERLY GOVERNMENT MUST BE RESTORED in all countries, great and small, everywhere in the world. The Allied nations must prove their ability to maintain a League of Nations after it is formed by suppressing lawlessness wherever it now appears.

Life and property are not secure in Russia, in Germany, in Austria, in Turkey, in Bulgaria. No sooner was the armistice signed than the new Poland revealed a startling strain of atavism by starting to war on two of her neighbors, East Prussia and the Ukraine. The Poles quarreled away their freedom 200 years ago; no sooner is it restored to them than they start scrapping with their neighbors again. Quarrels are breaking out in the Balkans before the boundaries of the new nations are fixed.

Plainly the powers standing sponsor for the League of Nations will not be able to enjoy all the blessings of a victorious peace for months—perhaps years—to come. But they must not shirk their duty because it is beset with difficulties. Bolshevism is as dangerous to the peace of the free peoples of the world as military despotism. Class rule by the proletariat is no more to be desired than the iron rule of despotism. Liberty in government does not mean freedom from all restraint but freedom under the law. The great present menace to the safety of the world is the Red Terror. When the Allied nations have dispelled that menace they will have proven their ability to enforce the decrees of public conscience.

IV.

JUSTICE must form the corner-stone of the edifice of the League of Nations, and the reign of justice must be fairly established before the league is formed. Justice demands that those responsible for the great world war, and for the violation of the recognized laws of civilized warfare while it was in progress, shall pay the penalty of their crimes. Because certain of the cutthroats responsible for the war and its worst atrocities are of royal blood is no just reason why their claim for immunity should be allowed. The Hohenzollerns, Von Tirpitz, the Hun officers responsible for the ill-treatment of prisoners and the mutilation of noncombatants; all these should be brought to trial for their crimes. There must be no compromise with murder, anarchy or bestiality.

When reparations have been made for the lives and property ruthlessly destroyed; when the menace alike of armed despotism and torch-lit terror has been removed; when orderly government has been restored on an enduring basis in all countries; when every people, regardless of its financial, numerical or military strength, is assured that no nation can attack it without incurring the enmity of all the others; when the seas are free, when industry is free and when labor is free, then will an enduring foundation be established on which to rear the superstructure of the League of Nations.

America's part in the reorganization of the world is to aid in insuring to every people the same measure of liberty under the law that this country has enjoyed for more than one hundred years.

Columbia's Building Job.

IN PASSING BY.

BY EUGENE BROWN.

Simon Says!

The women were wearing my overalls,
Because of their country's needs;
But I hope, by gum! that the hour will come
When I will be wearing their beads.

Percentages.

Old Man Bender wants to know what kind of a country it is where they want to speed up the explosive qualities of the gasoline and take it out of the beer. They seem to pay more attention and give more consideration to the tanks that Henry Ford turns out by the million than they do to the one he has carefully watched and tended for more than half a century. He says that even a horse commands more respect. He declares that out at the race track the other day a stable boy gave an equine a couple of shots of hop to make it frisky, but that if he is ever caught with more than 4 per cent. of anything in his veins somebody turns in a still alarm. And yet they call this a progressive government!

Johnnie's Wish.

"And what would little Johnnie like—
A pair of skates, a watch or bike,
A box of tools—what do you say,
When Merry Christmas comes this way?"

An eager smile spanned Johnnie's face,
But still he halted for a space;
Then looked his father in the eye
And forthwith made this stern reply:

"Please, papa, give me the Kaiser,
Hurry and chain him up.
I want to begin to peel off his skin
And feed the rest to my pup."

The Soldier and the Song.

Not only has peace released a lot of hard-fisted men of all work, but it will bring back an army of warblers and ukulele players. Many a youth who went away with a piping, nervous treble that he blushed to try out on the family cat is returning with a lusty baritone that used to frighten the Germans when blended with the other voices of the company glee club in the stormy passages of "I'll Get Him When the Sun Goes Down." In the training camp and in the huts he developed a passion for the mandolin or guitar that was carefully suppressed in the old home, but which he now suffers to run carelessly at large. He is as the minstrel of old who bore the sword in one hand and the harp in the other. Now that he is home again he will plunk the ukulele and yelp out the jazzy stuff to his heart's content. And the neighborhood, instead of passing him over as a half-baked nut, will stop to listen and applaud. A guy who could shoot Prussians while he was singing about seeing Nellie home is worth having around. The French and Germans are supposed to be songful folk, but they couldn't keep up the gait of the Americans. They got to saying that every sergeant was a male quartette. At any rate, he could have one with the snap of his fingers. When an American night patrol was snipping its way through the barb wire of No Man's Land the hardest part of the discipline was to restrain some husky comedian from breaking forth into the music of "Don't Get Gay With Me." If the Sammies scrapped so long that they missed their supper they sang a few refreshing ballads instead, and in the supposedly silent watches of the night they would lie down in a wet trench and whistle themselves to sleep. Of all the commands that were ever given by a higher-up the most repulsive to the American soldier was to "keep his d—d mouth shut." Sometimes when silence meant life or death for many the careless Sammie in his dugout would break forth with a few chords on a wheezy concertina or a banjo and then pitifully explain that he wasn't saying a word. If a German battery made answer he would stick out his head and shriek that they were on the wrong key. He was always trying to keep up with the grand army of patriots who were writing their country's songs. He was ready to give 'em all a try-out. As he gracefully put it: If they will write my country's songs, why, I will right my country's wrongs.

Sometimes he died in the attempt, but he died with a song on his lips.

RIPPLING RHYMES.

I TOLD YOU SO.

I told you, Wilhelm, how 'twould be,
when you unsheathed your snickersnee,
and said you'd rule the world; I said
that any bonehead king who tried
to pull so coarse a thing, would from
his throne be hurled. And now your
splendors all are gone, your crown
and scepter are in pawn, no homage
do you know; and while, distressed,
you walk the floor, I whisper at your
bedroom door, "Oh, Bill! I told you
so!" Your German Gott, to whom
you call, has turned your picture to
the wall, the last great, crushing
blow; and while your finkernails
you chew, I whisper softly down the
flue, "Oh, Bill! I told you so!" You
wished to set Time marching back
along a dark and dismal track to
feudalism's age; you'd have the
world no longer see the institutions
of the free, in your blind, vandal
rage. I told you 'twas too big a
stunt for one anointed Prussian runt
and tried to stay your hand; but you
laughed all my words to scorn and
blew a blast upon your horn, and
strafed to beat the band. And now
you go your path alone; you have
no scepter and no throne, no
courtiers bending low; and while
you dream of seas of gore, I'm at
the keyhole of your door, to say, "I
told you so!" You'll hear me when
the midnight rain is streaming down
the window pane, and when the
breezes blow; oh, when you sleep
and when you eat, you'll hear me
evermore repeat, the words, "I told
you so!"

WALT MASON.

PEN POI

BY THE STAFF

This seems to be [illegible] busy day.

Why not "cut" for the [illegible] at the peace table?

And another thing, with [illegible] try dry, what will Col. W. [illegible] do for a money-raiser?

As to the next war, Pres[illegible] son evidently thinks there [illegible] ing to be any next one.

And among other [illegible] things that are to be [illegible] the end of the war, why [illegible] George Creel?

A wise man will never be [illegible] on the correctness of [illegible] And the longer he thinks [illegible] the more uncertain he [illegible]

A. Bruce Bielaski, [illegible] Bureau of Investigation [illegible] partment of Justice, [illegible] the number of William [illegible] Hearst.

What a mess there is [illegible] up over there! Everything [illegible] sixes and sevens and it [illegible] Uncle Sam to bring order [illegible] chaos. And it is a man's [illegible]

The harbor lights of [illegible] glimmering to show the way [illegible] George Washington, bearing [illegible] President in the history of [illegible] public who has visited [illegible] ing his term of office.

It is proposed to lend [illegible] more to the Allies for the [illegible] tion of the devastated [illegible] Possibly our disinterested [illegible] this charitable undertaking [illegible] appreciated even in England.

Leave it to the Swiss [illegible] trade. They are printing [illegible] the press of that country [illegible] in the most fulsome terms [illegible] United States. The Swiss [illegible] ers have their eye on the [illegible] American tourist trade.

United States District [illegible] Frank H. Rudkin is presiding [illegible] trial of the I.W.W. [illegible] Sacramento. What "the [illegible] for the defense will be able [illegible] over" on this loyal son of [illegible] Western Reserve won't be [illegible] to make a grasshopper weep.

A REST.

Apart from the world,
In a mist-encircled [illegible] stand.
Floating fog, the treetops [illegible] gray trees,
And the fragrance of [illegible]
These alone exist.
For a moment we forget [illegible] world
Where autocracies are [illegible]
And democracies are [illegible]
For one fleeting moment [illegible] quietly,
Refreshed by a [illegible] heaven.

KATHLEEN [illegible]

WEDNESDAY MORN

CHOOL SEEKS INVESTIGATION

rges Against Institution at Ventura Denied.

e Board Asked to Make en Examination.

er to Clubwomen Invite Visit to Inmates.

a meeting of the board [illegible] ees of the California School [illegible] held in this city yesterday, [illegible] was sent to the State Board [illegible] harities and Corrections asking [illegible] an investigation be made of [illegible] charges of misconduct at the [illegible] l at Ventura. A letter also was [illegible] nd to club women throughout [illegible] the city who were understood [illegible] ve received letters making the [illegible] ges.

e letter to the Board of Charities [illegible] d Corrections is as follows: [illegible] ges have appeared in the press [illegible] Angeles some sensational [illegible] of alleged charges against [illegible] Ventura School for Girls [illegible]

hile the board of trustees of the [illegible] knows that they are without [illegible] ndon, and are purely an act [illegible] to discredit the institution, [illegible] ause of the mother of an [illegible] ly delinquent girl, made by her [illegible] attorney, we desire to say to [illegible] board that we urge you to [illegible] ate each and all charges [illegible] ject of the school affairs. [illegible] are confident you will find [illegible] this institution is a credit [illegible] ys of California, and take [illegible] with the very best among [illegible] of its kind in the whole [illegible] States.

[illegible] RD OF TRUSTEES OF THE [illegible] LIFORNIA SCHOOL FOR [illegible] LS

[illegible] n D. C. Stephens, chairman [illegible] L. B. Hogue, vice-chairman [illegible] Stewart, A. Simons, Mrs. C. [illegible] A.

[illegible] other sent to the club women [illegible]

[illegible] e writer of the letter is the [illegible] ttorney of the mother of a [illegible] ghly wayward girl, who has [illegible] properly committed to the [illegible] , and to whom has always been [illegible] ed patient and wise treatment [illegible] unusually trying conditions. [illegible] mother has made many [illegible]

Have You Visited the New "Staub" Boot Shop For Men?

—a shop of values rather than of show. You will find here the best shoes for men at $5.00, $6.00, $6.50, $7.50 and $8.50 that competent buying and close margin selling can make possible.

Staub's
BOOT SHOP FOR MEN
708 S. Broadway

Figbuds 50¢
The new 1918 confection
lifetime surprise
packed ready for mailing
Chocolate Coloreds & Colopriots
BISHOP & COMPANY

Schools and Colleges

CUMNOCK
Evening and Day School
Girls and Young Women.
Day, High and College Depts.
1930 South Vermont Ave.

HOLLMAN Business Ideals
Hollman Bldg., 631 S. Spring St.
Main 3240. Send for Catalog.

Schools and

GAN SCHOOL Not only [illegible] eral cult
Little Theater Bldg., [illegible]
2nd fl., Figueroa St. [illegible]
Home Phone 60371. Patro

Little Theater for Rent for Recit

URBAN Militar Academ

ge Military Ac
Every school of its class in America [illegible]
Year opened. Send for catalog. [illegible]

JEFFERSON'S MODE
[illegible] stage star for twelve years [illegible]
[illegible] enunciation, breathing and [illegible]
[illegible] Pictures and drama [illegible]
[illegible] RUTH 348 BLANCHARD BUI

L. C. A.
O OL
These schools provide [illegible]
countancy and Law, [illegible]
Commercial Art, Auto [illegible]
Shop, etc. Ideal grade [illegible]
in which you are inte
[illegible]

ing Job.

PEN POINTS.

BY THE STAFF.

This seems to be Herr [illegible] busy day.

Why not "cut" for the first deal at the peace table?

And another thing, with the supply dry, what will Col. W. J. Bryan do for a money-raiser?

As to the next war, President Wilson evidently thinks there ain't going to be any next one.

And among other unimportant things that are to be dropped with the end of the war, why not George Creel?

A wise man will never bet a [illegible] on the correctness of a question. And the longer he thinks about it the more uncertain he becomes.

A. Bruce Bielaski, chief of the Bureau of Investigation of the Department of Justice, seems to have the number of William Randolph Hearst.

What a mess there is to clean up over there! Everything is in sixes and sevens and it is up to Uncle Sam to bring order out of chaos. And it is a man's job.

The harbor lights of Provincetown glimmering to show the way to George Washington, bearing the President in the history of the republic who has visited Europe during his term of office.

It is proposed to lend much more to the Allies for the rehabilitation of the devastated countries. Possibly our disinterestedness in this charitable undertaking will be appreciated even in England.

Leave it to the Swiss to boost trade. They are printing articles in the press of that country urging us in the most fulsome terms to visit the United States. The Swiss innkeepers have their eye on the big American tourist trade.

United States District Judge Frank H. Rudkin is presiding at the trial of the I.W.W. contingent at Sacramento. What "the attorney for the defense will be able to put over" on this loyal son of the Pacific Western Reserve won't be enough to make a grasshopper wink.

A REST.

Apart from the world,
In a mist-encircled olive grove
I stand.
Floating fog, the tremulous shapes of gray trees,
And the fragrance of wet sage.
These alone exist.
For a moment we forget that the world
Where autocracies are crushing
And democracies are being born,
For one fleeting moment we forget
quietly,
Refreshed by a cool mist from heaven.

KATHLEEN JARMON.

Have You visited the new "Staub" Boot Shop for Men?

A shop of values other than of show. You will find here best shoes for men at $5.00, $6.00, $7.00, $7.50 and $8.00 that competent fitting and close attention selling can make possible.

Invitations for Staub's Grand Opening and Fall Announcement Sale, showing styles for men and women, are now ready.

Staub's
Best Shoe Shop For Men
[illegible] S. Broadway
Between Third and Fourth

Figbuds 50c
The new fig confection
Delicious surprise
Packed ready for mailing
Send a box of Colorado to Calif. friend
Figbud Is COMPANY

Schools and Colleges

SUMNOCK
Day and Day School
for Young Women.
Girls and College Depts.
South Vermont Ave.

HOLLMAN
[illegible]
631 S. Spring St.
Send for Catalog.

Schools and Colleges

MAN SCHOOL Not only a school for drama, but a school for general culture.
[illegible] Theater Bldg.
[illegible] Figueroa St.
[illegible] Phone 60271.
MUSIC, DANCING, DRAMA.
In all their branches.
Patronized by Oliver Morosco, John Cort, and many others.
The Theater for Rent for Recitals and Amateur Theatricals.

URBAN Military Academy "The Military School With the Home Life." Edward C. Burnett, Head Master, 400 So. Alvarado St. Tel. 52447. Office hours, 10 to 12 a.m., 2 to 5 p.m. Other time by appointment.

The Military Academy A BIG SCHOOL FOR LITTLE BOYS
[illegible] of its class in America. Eleventh year opened Sept. 16. In session [illegible] for catalog. R. F. D. No. 1, Box 950. Phone 74214.

JEFFERSON'S MODERN SCHOOL OF DRAMA
[illegible] for twelve years with the world's principal managements.) Voice culture, breathing and all essentials to artistic acting. Special [illegible] and drama. Tryouts arranged. Reasonable rates. 501 BLANCHARD BUILDING. Phone Main 6236.

[illegible] Three schools provide intensive study and Book-keeping, Accountancy and Law, Shorthand, Radio, Amazing, Chemistry, Mechanical Art, Auto Repairing, Vulcanizing, Welding, Machine Shop, etc. Ideal grade and High School for boys. Name course in which you are interested. Address Y. M. C. A. SCHOOLS, 715 So. Hope St. Main 1215.

MAY BUILD ALL KINDS OF SHIPS.

Restrictions Removed from Harbor Plants by the Federal Body.

An order giving permission to shipbuilding plants at Los Angeles Harbor and Long Beach to build any kind of vessels for American citizens or for corporations composed entirely of Americans, was received yesterday by the local office of the United States Emergency Fleet Corporation. The order removes all restrictions from the shipbuilding business, which has heretofore been operated under semi-government control.

The message came from Capt. A. F. Pillsbury, district manager at San Francisco for the Emergency Fleet Corporation, and is as follows:

"Vice-President and General Manager Piez has telegraphed, under date of December 9, as follows: 'United States Shipping Board allows unrestricted contracting for construction of wooden or composite vessels for private account, either domestic or foreign, with the privilege of transferring flags, and also permits unrestricted contracting for the construction of steel vessels for account of American citizens or corporations composed of Americans.'"

SCHOOL SEEKS INVESTIGATION.

[illegible] Against Institution at Ventura Denied.

[illegible] Board Asked to Make an Examination.

[illegible] to Clubwomen Invites Visit to Inmates.

[illegible] meeting of the board of [illegible] of the California School for [illegible] held in this city yesterday, a [illegible] was sent to the State Board [illegible] and Corrections asking [illegible] investigation be made of re[illegible] charges of misconduct at the [illegible] of Ventura. A letter also was [illegible] to club women through[illegible] by whom women who "were understood [illegible] between the lines" letters making the [illegible]

[illegible] sent to the Board of Charities [illegible] Corrections is as follows: [illegible] have appeared in the press [illegible] some sensational ac[illegible] of alleged charges against [illegible] School for Girls at [illegible]

[illegible] the board of trustees of the [illegible] state that they are without [illegible] and are purely an at[illegible] to assist the institution, in [illegible] of the mother of an ad[illegible] girl, made by her [illegible] we desire to say to [illegible] first we urge you to in[illegible] and all charges of [illegible] of the school affairs. [illegible] confident you will find [illegible] institution is a credit to [illegible] of California, and takes [illegible] very best among insti[illegible] listed in the whole [illegible]

[illegible] TRUSTEES OF THE [illegible] SCHOOL FOR [illegible]

[illegible] Stephens, chairman; [illegible], vice-chairman; [illegible] Simons, Mrs. C. A. [illegible]

[illegible] sent to the club women [illegible]

[illegible] one of the letter is the [illegible] of the mother of an [illegible] ward girl, who has [illegible] committed to the [illegible] to whom has always been [illegible] and wise treatment [illegible] trying conditions. [illegible] has made many at[illegible] tempts to get the girl away from the school.

"This attorney knows that no investigation has been made by the State Board of Charities and Corrections; that no sworn testimony has been given and no facts of the character set out in her letter have been established. A clear inference from the letter is that it is a sensational attempt to discredit in advance a school which has been brought by the women of California into the front rank of similar institutions in the United States.

"Pending the investigation by the State Board of Charities and Corrections, I ask you to examine the fine exhibit of the school's work at the Liberty Fair, and you are invited to visit the school to see for yourself the conditions in which these unfortunate girls are given an opportunity to readjust their lives."

IS AIR LIEUTENANT.

Nephew of Captain of Detectives Back from Aviation Camp in Canada.

Seven months ago John D. Home, 20-year-old nephew of Captain of Detectives George K. Home, received his sheepskin from the University of Southern California law school. Soon after he was turned down by American aviation officials on account of his age, and left his home to go to Canada. Yesterday he returned, a full-fledged second lieutenant of the imperial Royal Air Corps, and looking fit to cope with a squadron of Gothas, if there were such animals any more.

Although young Home was born in Los Angeles, he is now a British subject and will so remain until he is 21 years of age. He completed his training in Canada just a few days before the armistice was signed, and will probably be soon mustered out. He then plans to open a law office here. He is the son of Mrs. Ella B. Home of No. 1437 Le Moyne street.

IMPORTANT NEW BOOKS AT LIBRARY.

The Public Library announces that it has recently added several important genealogical works to its collection in that subject. Among these are twenty-two volumes of Massachusetts Vital Records, several New York and New Jersey county histories and town histories for many of the older settlements.

One of the most important additions is thirteen volumes of the journals of the House of Burgesses of Virginia, 1619-1776. These are important to students of history.

INCORPORATIONS.

Selectasine Patents Company; incorporators, F. A. Young, A. B. McCallister, J. H. Southard, W. O. Smith, Barton Manbert; capital stock, $50,000; subscribed, $50.

SPANISH RECIPES.

Southern California housewives will find The Times Economy Cook Book No. 6 of great assistance when preparing the best Spanish dishes. Fifty-nine Spanish recipes, together with over 600 other tried and tested cooking formulas. Sold by Times agents everywhere, 25 cents the copy, postage 5 cents extra. THE TIMES-MIRROR COMPANY, First and Broadway, Los Angeles, Cal.—

When Your Eyes Need Care
Try Murine Eye Remedy. At your druggist's, 60c per bottle. For Book of the Eye Free write Murine Eye Remedy Co., Chicago.

Quinine That Does Not Affect Head.
Because of its tonic and laxative effect, LAXATIVE BROMO QUININE (Tablets) can be taken by any one without causing nervousness or ringing in the head. There is only one "Bromo Quinine." E. W. GROVE'S signature on the box. 30c.

CHAVEZ DOESN'T GET THE MONEY.

Politician's Libel Suit is Thrown Out of Court.

Demurrer Sustained Without Leave to Amend Case.

Illegitimate Methods are Scored by the Judge.

The $25,000 libel suit of E. V. Chavez, an attorney, against the Times-Mirror Company, was thrown out of court by Judge Jackson yesterday. The court sustained the demurrer of The Times, filed by Hunsaker, Britt & Edwards, the presented by Attorney Samuel Poorman of that office, without leave to amend. The ground was that the complaint of Attorney Chavez did not constitute a cause of action.

The libel was based on an article published in The Times September 29 last, commenting on a card alleged to have been prepared and circulated by Attorney Chavez, asking his friends to vote for "Judge" Walton J. Wood for the Superior Court. The card was addressed "Dear Friend," and stated:

"As a member of the local bar and a practitioner before the Superior Court of this county, I take great pleasure in recommending the following judges for re-election to the positions which they are now so creditably occupying: Judge James C. Rives, Judge Frederick Houser, Judge Charles Wellborn, Judge John M. York, Judge Paul McCormick, Judge L. H. Valentine and Judge Walton J. Wood."

Mr. Wood is not and was not a judge of the Superior Court, but is Public Defender, which the article in The Times pointed out. Judge Jackson said he did not consider the article libelous in view of the fact that the complaint practically admitted the publication of the card written and circulated to get votes for Walton J. Wood. It stated that these men were qualified for election to the position they now occupied, including "Judge Walton J. Wood."

Judge Jackson pointed out that the plaintiff was an attorney and must have known who the judges of the Superior Court were. He took judicial cognisance of the fact that Walton J. Wood was not a Superior Court judge, and he said that this practice should be stopped.

SUIT SEQUEL TO DISAPPEARANCE

(Continued from First Page.)

ance Company, $2000; Hotel Men's Mutual Benefit Association, $1200; Fidelity Mutual Life Insurance Company, $3000; New York Life Insurance Company, $2500; Equitable Life Assurance Company, $714.

According to Mrs. Lesser's attorney, Mr. Lesser's first wife died in 1893 and he married her sister, the present wife, in 1896. It is charged that Mr. Lesser borrowed approximately $2000 on his policies, of which $905 was from the New York Life Insurance Company.

Mrs. Lesser is represented by J. F. Clark and W. R. Law; Attorney Himrod is in court watching the case for another insurance company.

FOR BRAVERY AT SEA.

Photograph of Los Angeles Seaman Asked for by the Navy Department.

L. T. Rowley of No. 305 North Central avenue, Glendale, received a letter from the Navy Department yesterday requesting a photograph of his son, Eustace, for use in a collection of pictures of United States men commended for bravery during the war.

Eustace Rowley, U.S.S. Marblehead, was a member of the crew that rescued sixteen men from the motor boat of the Salem, when the motor boat foundered in a rough sea just out of Key West Harbor last September. Eighteen other members of the Salem were drowned and one swam ashore. Before enlisting, Eustace was a student at the Los Angeles High School, class of '18. He left school to join the navy a few days after the United States entered the war.

LAKE CAPTAIN DIES.

Word of the death of their brother, Capt. George B. Kendall, who was one of the best-known of Great Lakes navigators, at his home in Algonac, Mich., was received here yesterday by his sisters, Mrs. Nora Thompson, No. 1735 East Sixty-fifth street, and Mrs. Nellie Smoot, No. 2823 Oregon street, and his brother, Clark Kendall, No. 3458 East Sixth street. He was a direct descendant of Sir Francis Kendall, who came to this country from England in 1660.

LINEN SHOWER ENDS SATURDAY.

All Asked to Give Something for Soldiers' Hospitals in France.

Saturday is the last day for the reception of articles at Red Cross headquarters, Tenth and Main streets, for the linen shower for the hospitals in France. It was stated at headquarters yesterday that fears are entertained that Los Angeles will fall far behind its quota.

Los Angeles is asked to furnish 12,500 bath towels, 22,130 hand towels, 16,500 handkerchiefs, 1232 napkins and 6592 sheets.

"Let every housekeeper give at least one of these articles from her shelves" is the appeal of the local chapter. The linen is for the hospitals where lie men of many nationalities, including Americans, who fought the battles of democracy.

Oldest Dry Goods Store in Los Angeles

Coulter Dry Goods Co.
Founded in 1878

Best in Dry Goods Since 1878

Seventh Street at Olive

Helpful Suggestions in Stationery Goods

Something here for any member of the family; a practical, worth-while remembrance, to be sure!
Fountain Pens ..... $1.00 to $10.00
Eversharp Pencils ..... $1.00 to $5.00
Gift Stationery ..... $1.00 to $12.50
Calendars ..... 10c to $1.25
Desk Sets ..... $4.00 to $25.00
(Stationery; Main Floor)

Merchandise Orders

And Glove Orders solve the present problem quickly and satisfactorily to all concerned.
The gift that comes from Coulter's carries its own assurance of quality.

Please Anyone With Leather Articles

Canteen Cases and Tanks ..... $4.00 to $16.50
Beaded Bags ..... $12.00 to $27.50
Envelope Purses ..... $1.00 to $20.00
Velvet Bags ..... $3.50 to $20.00
Dressing Cases for men or women ... $5.00 to $35.00
Manicure Sets ..... $1.00 to $15.00
Handbags $1.50 to $22.50. Coin Purses 25c to $4.50
(Leather Goods; Main Floor)

High-Class Suits at Commonplace Prices

$24.75 and $29.75 — Serges—broadcloths, in navy, and certain other dark shades; mixtures, too. Broadcloths in navy or wine; serges in navy; mixtures in oxford, greens and browns.

$54.75, $64.75, $74.75 — Fur trimmed suits in Duvet de Laine, wool velours and broadcloths. Shades of teal, leather, brown, navy and taupe. Winter shows no more aristocratic garments.
(Garments; Third Floor)

Handkerchiefs for Christmas

Literally thousands of them—in boxes or individual ones. Hand-done embroidery on pure linen, or the dainty sheer qualities that last just as well.
We never had so large an assortment, or so many people buying them:
Madeira Handkerchiefs 50c to $6.75
Armenian Handkerchiefs $1.25 to $1.75
Spanish Embd. Hdkfs. 50c to $5.00
French Embd. Hdkfs. $1 to $35.00
Irish Embd. Hdkfs. 25c to $5.00
Swiss Embd. Hdkfs. 25c to $5.00

Fine Lace Handkerchiefs

In filet, Venice, Valenciennes, Irish, Carrickmacross, rose and Duchesse point, fairly priced.
Novelties—La Rose patterns, tapestry embroidery, cut corners and scallop edges—35c, 50c, 75c.
(Handkerchiefs; Main Floor)

Very Special Sales of Handsome Millinery

Throughout our stock we have reduced our previously very fair prices upon trimmed hats of every description. You cannot afford to overlook the genuine opportunities for saving which these reductions afford.
Probably the very hat you would best like to own is included! Come and see.
(Millinery; Third Floor)

Kayser Italian Silk Underwear

A gift de luxe for any woman; we have a charming assortment now, of vests, knickers, union suits, in delicate pink or the white and can fit any one who calls for these exquisite articles of lingerie.
(Underwear; Main Floor)

Brassieres

And bandeaux—fashioned with fancy lace trimmings, allover lace or embroidery, and crepes de chine and satins in white and flesh; practical, thoughtful presents; sizes 32 to 52; 75c to $5.00.

Cap and Scarf Sets

—Of Angora, for women of any age. If you have athletic friends, buy them these—the colors available now are very pretty and the variety greater than it will be later. $1.50 to $5

Appropriate for Babies

Turknit Sets
—Bath apron, two towels, two wash cloths, two bibs, pink or blue edges $2.00

White Knitted Shawls
—Combining comfort and beauty, 36 inches square, $2.00

Nursery Blankets
—In pink and blue; 30x40 ..... 85c and $1.00
—36x50 .... $1.50 and $1.75
—In white with colored borders, 30x40 $1.50 and $2.25

Silk Moccasins
—All-white or Dresden patterns 85c

Feeding Bibs
—Large sizes .... 25c and 35c
—Small sizes .. 12½c and 15c

Miscellaneous
—Rattles 25c, 50c, 75c
—Powder boxes .. 50c and $1
—Powder puffs 25c
—Water bottles, with hand-painted covers $1.50
(Infants' Wear; Third Floor)

COULTER'S—Seventh Street at Olive

Seventh Street at Olive—COULTER'S

LETTERS TO "THE TIMES."

[The Times invites strong, clear, bright expression of opinion on current subjects, timely, pertinent and popular. Brevity should be kept in sight. Essays eschewed. Religious and personal controversies are taboo. Value is added to such letters by the signing of the writer's true name, which will be either published or withheld at the owner's request. Letters offered for publication should be in "parliamentary" language, and are subject to editorial supervision.]

Would Change All This.

LOS ANGELES, Dec. 6.—[To the Editor of The Times] I was born in the United States, and my father before me. I served through the Civil War, as did two brothers, and the President of the United States is my President, because the majority of the people elected him.

What myself and others want to know, is, who is this Col. House, and why is he given such a prominent place at the peace table while our treaty-making body is utterly ignored? Has the President the power to call in any one whom he may favor, and place him in such prominence in the affairs of our country without consulting the ones that the people voted into office, or asking their consent?

Are we not drifting into the centralization of the same one-man power that we have spent billions of money and many precious lives to destroy?

How came our President to have this great power, and if given him by our Congress, why not rescind it before we have an autocratic government ourselves?

Many of us are swearing by the great horn spoon that we will change all this before 1920 or know why.

U. S. VETERAN.

Enforce the Law.

LOS ANGELES, Dec. 7.—[To the Editor of The Times:] Will you kindly print these lines and urge the City Council and Dr. Powers to pass a law which will put a stop to the dangerous and filthy habit of spitting on the sidewalks and in the gutters of the downtown section of Los Angeles?

What right has a person to thus endanger the health of others? This spittle soon dries and is inhaled by others who, apparently are helpless in having protection from these thoughtless persons, who are either too lazy or too stingy to use their handkerchiefs.

If there is already an anti-spitting ordinance, why isn't it either inforced or rescinded?

W. M. HASKINS,
No. 5761 Moneta avenue.

Our Lack of Monuments.

LOS ANGELES, Dec. 10.—[To the Editor of The Times:] None can help marveling at what Los Angeles has done in forty years. The parks, the boulevards, the buildings all impress one with their beauty. Yet there is one thing lacking—our parks and squares are bare of monuments. If there ever was a fit time to overcome this deficiency, it is the present. Let us have some monuments, and not only of Gen. Pershing and President Wilson, who are being honored thus in France, Italy and England, but also of Gen. Foch, of Premier Lloyd George and of Clemenceau. Surely, they are most worthy of it, and what could better represent the new spirit of brotherhood among men and nations than just such tributes.

ASERCK,
No. 1250 Alexandria avenue.

OUT OF JAIL, IN AGAIN.

Man is Rearrested After Four Days' Freedom on Straw Bond Perjury Charge.

Wesley L. Meigs, out of the County Jail only four days, was lodged there again yesterday on a perjury charge growing out of alleged "straw bond" activities. Meigs was arrested by Constable C. Bright on information that he improperly went on a $250 bond for Mary F. DuBose and Lillian E. Sheppard on an appeal from a judgment, and on a bond of $2500 for R. L. Cramer, who was held to answer on a felony charge.

Another alleged "straw" bondsman who is in the County Jail, arrested on Monday, is R. E. Hoyt. It is charged that Hoyt became bondsman for $1000 for Stella Nelson, accused of selling liquor to soldiers, though he was not financially worth that sum.

RICH NEW YORKER WEDS IN PASADENA.

EDWARD E. THALMAN TAKES AS BRIDE MRS. RUBY MARSHALL WEEGE.

Edward E. Thalman, a wealthy New Yorker, who figured in a sensational divorce case here some months ago, and Mrs. Ruby Marshall Weege, a prominent Pasadena society woman, were married at the Crown City on Sunday. The ceremony took place at the residence of the bride's mother, Mrs. F. G. Marshall of No. 720 Arroyo drive, Rev. L. P. Hitchcock was the officiating minister.

The divorce action, which was brought by Mr. Thalman against Rosalie E. Thalman in the fall of 1917, attracted wide attention. He charged his wife with having indulged too freely in strong drink, setting forth specifically that she became boisterous while visiting at Pine Knot. Judge Avery granted the decree.

During the hearing of the divorce case it was brought out that the Thalmans had been married about three years, and that the quarrel which resulted in their separation resulted from Mrs. Thalman's desire to have a dog ride in the front seat of their automobile. When the divorce was granted Mr. Thalman voluntarily granted her an allowance of $200 a month.

Mr. Thalman is said to be the son of a New York banker. The newlyweds have already taken up their residence in the San Rafael Heights mansion, which was purchased by Mr. Thalman about three years ago.

WINS A COMMISSION.

Lieut. Edmund P. Temple, son of Mr. and Mrs. John H. Temple, No. 7105 Miramonte boulevard, returned home from Camp Pike, Ark., where he won his commission in the infantry.

SOME RECORD.

"Bill" Fincher, captain and left end of the famous Georgia Tech football team during the three years he has played with the great elevens which have represented the Atlanta institution, is credited with kicking 154 goals from touchdown out of 155 attempts.

Overcoats

The illustration shows one of our salesmen assisting an overcoat purchaser to select one of our stylish winter models.

There are hundreds more just like this coat and then hundreds of others—coats for all occasions and for all kinds of weather.

Any one of our overcoats will keep you warm and comfortable — each is well made, good looking and will give you the service you want and need.

$20 to $75

Buy HIM a topcoat for Christmas and warm the cockles of his heart.

Harris & Frank
437-443 South Spring St.
THE HOUSE OF GOOD CLOTHES
CLOTHIERS, FURNISHERS, HATTERS AND SHOERS OF RELIABILITY TO MEN, WOMEN & BOYS

Barler Ideal Oil Heaters
Smokeless, odorless, 1 gal. oil 10 hrs. 412-414 S. Broadway
Cass-Smurr-Dameral Hdw. Co.,

LEVITT FUNERAL HELD.

[EXCLUSIVE DISPATCH.]

PASADENA, Dec. 10.—Funeral services for Laura A. Levitt, wife of Edward G. Levitt, well-known singer, and daughter of Mr. and Mrs. Frank St. Thomas, No. 1411 Monterey road, South Pasadena, were held yesterday, interment taking place in Mountain View Cemetery. Aside from her husband and parents, the deceased is survived by a daughter, Katherine. Mrs. Levitt died at Port Jefferson, Long Island, N. Y., November 11, of influenza.

JUDGE DISBARS TWO.

An order was made by United States District Judge Bledsoe yesterday disbarring T. E. De La Matyr and Vernon Cruickshank from practice in the local Federal Court. These men have previously been disbarred by the State courts.

WANTED—PRETTIEST GIRL.

W. H. Clune is advertising for the "most beautiful girl in Los Angeles" to assist D. D. Griffith next week in presenting his new picture, "The Greatest Thing in Life" at Clune's Auditorium. The girl in question must be a perfect 11. A committee of five newspaper men will act as judges on Friday morning.

ALL TO FAMILY.

Parker C. Reed, who died November 25, left his estate, valued at $9000, to his widow, Mrs. Martha M. Reed and children, Parker C., Jr., and Marion L., and Mrs. Reed yesterday filed a petition in the Superior Court asking for letters of administration for the estate. The estate includes the family residence at No. 831 North Mariposa avenue.

Business Page: Stocks, Bonds, Grain, Mines, Finance.

BUSINESS PSYCHOLOGY.

BY CHAPIN HALL.

Psychology has a good deal to do with business. The Will to Do, the intention of being successful, is a long step towards a dividend. For the last month, or since an early peace became assured, this feeling has been pronounced throughout the country, and no where more effectively than here in Los Angeles. The flu epidemic was a handicap that is being rapidly overcome and the pent-up business enthusiasm and determination to make up for lost time has not only surprised the public but has been a revelation to business men of the great potential force within themselves.

This idea was recently elucidated by Thomas A. Edison when he said: "The surest way to bring on depression of business is to nurture fear and act hesitatingly. We now have a national financial system which is capable of meeting practically any situation that can arise. Our farmers have harvested an enormous crop, and the assurance of good prices together with more plentiful labor, make certain a heavy planting next year." The wizard ended with an appeal to business men to speed up their sales organization. "The salesman had to take a back seat during the war," he said, "but his time has come. Give him a chance."

The Treasury Department is urging holders of Liberty Bonds to exchange them for registered bonds. Such registration positively insures the holder against loss, and he does not have to bother about clipping the coupons for small amounts. Registered bonds can only be transferred by changing the registration which may be accomplished upon application to the department, or the registered bond may be again changed into a coupon bearing bond. Registration not only insures against loss, theft or destruction, but also makes it more probable that the owner will hold on to his security because of the added trouble in making a transfer. The government is for it in spite of the tremendous amount of detail involved in handling millions of separate accounts and interest payments, because by it a larger amount of thrift will be inspired and much of the temptation to speculate with the bonds is removed. For the same reason brokers and traders in the coupon bonds which are freely bandied are opposed to registration. Your bank will arrange for the exchange or tell you how to do it.

The man or woman who purchased almost any standard stock around the prices at which they are now selling need not be uneasy if his favorite recedes a few points, and behaves generally like a nervous jack-rabbit. These stock are all right. With world peace about to be made permanent and an era of development just ahead it is difficult to conceive of any good industrial security that is not worth all and more the price that is now being asked.

Here is an interesting table compiled by the Department of Agriculture also showing what this country has to do in its task of feeding the world. Except in British India and the United States the average yield per bushel is far below the average per capita consumption, and war conditions have, of course, greatly reduced the average yield, in some countries almost to the point of extinction. France and Belgium use more wheat than any other countries, Japan and British India less. Austria-Hungary uses 4.60 bushels of wheat and three bushels of rye. Germany consumes an average of 3.38 bushels of wheat, but uses 6.40 bushels of rye, and stands at the head of the rye-consuming countries.

Country	Average Yield Per Acre.	Consumption Per Capita.	Per Cent.
United States	15.9 bushels	6.03 bushels	4.60
Canada	16.5 bushels	6.60 bushels	4.70
France	17.5 bushels	6.74 bushels	4.80
Germany	19.6 bushels	6.40 bushels	4.70
Austria-Hungary	15.6 bushels	4.60 bushels	4.50
Belgium	31.2 bushels	6.70 bushels	4.70
Italy	11.1 bushels	4.70 bushels	4.70
Spain	11.1 bushels	4.70 bushels	4.70
Portugal	11.1 bushels	4.70 bushels	4.70
Switzerland	11.1 bushels	4.70 bushels	4.70
Netherlands	11.1 bushels	4.70 bushels	4.70
Russia	11.1 bushels	4.70 bushels	4.70
Sweden	11.1 bushels	4.70 bushels	4.70
Norway	11.1 bushels	4.70 bushels	4.70
Denmark	11.1 bushels	4.70 bushels	4.70
Roumania	11.1 bushels	4.70 bushels	4.70
Bulgaria	11.1 bushels	4.70 bushels	4.70
Servia	11.1 bushels	4.70 bushels	4.70
Turkey	11.1 bushels	4.70 bushels	4.70
Greece	11.1 bushels	4.70 bushels	4.70
Japan	11.1 bushels	4.70 bushels	4.70
British India	11.1 bushels	4.70 bushels	4.70
Australia	11.1 bushels	4.70 bushels	4.70
Argentine	11.1 bushels	4.70 bushels	4.70
Chile	11.1 bushels	4.70 bushels	4.70
Uruguay	11.1 bushels	4.70 bushels	4.70

The market yesterday on the local Stock Exchange was full of action. Trading was uniform throughout the list, and the bidding at times was exceedingly brisk. There were no sensational developments, although a significant feature of the day, was the selling of General Petroleum up to $118, which is within a point and a fraction of the "high" for a year.

C. A. Sheedy of the Frank & Lewis Company and well known on the street has returned from American Camp, Otis, where he has been serving as captain in the aviation division of the army. Capt. Sheedy has already resumed his "earthly" duties.

NEW YORK STOCK MARKET.

[BY A. P. NIGHT WIRE.]

NEW YORK, Dec. 10.—Pre-market but Mexican Petroleum regained its loss, kindred shares recording variable gains.

Chief among the strong issues were United Fruit, Atlantic Gulf, American Car, Pressed Steel Car, Railway Steel Spring, Crucible and Bethlehem Steels, General, Chandler and Stutz motors, Texas Company, Beet Sugar, Wilson Packing and Continental Can.

United States Steel closed at a gain of 1 7-8 points, retaining all its lead and rails and metals finished at maximums, representing advances of one to two points. Sales amounted to 425,000 shares.

Domestic and foreign bonds were steady, excepting Liberty issues, the second 4's falling to the year's low level of 92.80, and the fourth 4 1-4's making a new minimum at 93.62. Total sales, par value, aggregated $10,350,000.

Old United States bonds were unchanged on call.

Final prices on Liberty Bonds were: 3 1/2s 97.50; first convertible 4s, 93.20; second 4s, 93; first convertible 4 1-4s, 97.80; second convertible 4 1-4s 95.88; third 4 1-4s, 95.90; fourth 4 1-4s, 95.98.

STOCK QUOTATIONS IN NEW YORK.

[Furnished by Logan & Bryan, Members New York Stock Exchange, The Rookery, Los Angeles.]

NEW YORK, Dec. 10.—Opening sales, leading prices, rates, and high and low quotations.

Sales.	Stocks—	High.	Low.	Bid.	Asked.
200	Alaska Juneau	9	9	8	9
	Atl. G. & W. I.	11¾	11¼		
100	Allis Chalmers	38	38	37½	38
100	Do. 1st pfd	94	94	93	94
100	Alloy Steel	30	30	27½	
700	Am. Agricul. Chem.	103	101¾	101¾	102
1,000	Am. Car & Fdy.	120	118½	118½	119
1,200	Am. Can Co.	47¾	46¾	47	
100	Am. Beet Sugar	57	57	56	
100	Am. Cotton Oil	49	49	48½	
100	Do. 1st pfd	94	94	93	
100	Am. Agricul.	74	74	73	
100	Am. Hide & L.	15¾	15¾	15	
100	Do. 1st pfd	74	74	73	
100	Am. Linseed	39	39	38	
	Do. pfd				
100	Am. Locomotive	91	91	90	
2,600	Am. Smelting	71¾	70¾	70¾	71
100	Do. pfd	104	104	103½	
100	Am. Steel Foundries	57	57	56	
1,100	Am. Sugar Refg.	111	110	110	
100	Do. pfd	107	107	106	
1,100	Am. Tel. & Tel.	104½	103¾	103¾	104
100	Am. Tob. Co. pfd	87	87	86	
1,100	Am. Woolen	74	73¾	73¾	74
100	Do. pfd	104	104	103	
	Anaconda	41	41	40½	
	A. T. & S. F.	87	87	86½	
	Do. pfd				
14,000	Baldwin L.	107¾	104¾	104¾	105
1,700	Bal. & Ohio	47	46¾	46¾	47
1,100	B. R. T. & Co.	68	67¾	67¾	68
20,000	Beth. Steel "B"	79	77¾	77¾	78
1,100	Can. Pac.	144	143	143	144
100	Cal. Packers	74	74	73	
1,100	Cal. Petrol. Co.	24¾	24¼	24¼	24½
2,200	Do. pfd	74	73¾	73¾	74
1,100	Can. Pacific	134¾	133¾	133¾	134
1,100	C. & O.	57	56¾	56¾	57
1,600	Central Leather	87	86¾	86¾	87
	Do. 1st pfd	104½	104½	103½	
1,200	Chandler Mot.	101	100	100	101
1,100	Chile Copper	20¾	20¾	20¾	21
1,100	C. & N. W.	94	93¾	93¾	94
1,100	C. R. & M. P.	17¾	17¾	17¾	18
	Do. pfd				
1,100	Colo. Fuel & I.	31	30¾	30¾	31
2,500	Cons. Gas	130¾	129¾	129¾	130
1,100	Corn. Products	59¾	59¾	59¾	60
22,000	Crucible S. com.	61¾	59¾	59¾	60
	Do. 1st pfd.				
4,700	Cuba C. Sugar	30¾	30¾	30¾	31
	Do. pfd				
2,200	Distillers Sec.	21¾	21¾	21¾	22
	Dom. Iron & Steel				
1,100	Do. pfd	111	111	110	
1,100	Erie	15¾	15¾	15¾	16
	Do. 1st pfd	29	29	28½	
	Do. 2d pfd				
2,600	Gen. Electric	143	142	142	143
4,500	Gen. Motors	114	113	113	114
2,700	Goodrich Rubber	54¾	54¾	54¾	55
	Do. pfd				
4,800	Inspiration Cop.	57	56¾	56¾	57
2,700	Int'l Harv. com.	113	111	111	112
12,100	Int'l Nickel	35¾	35¼	35¼	35½
1,200	Int'l Paper	39	38¾	38¾	39
1,100	Do. pfd	90	90	89½	
1,100	Int'l Marine	11	10¾	10¾	11
	Do. pfd	74	74	73	
12,700	K. C. Southern	24¾	24¼	24¼	24½
4,000	Kenn. Copper	15¾	15¾	15¾	15¾
1,100	Lackawanna S.	74	74	73	
1,100	Lehigh Valley	57	57	56	
1,100	Loose-Wiles	74	74	73	
	Do. 1st pfd				
	Do. 2d pfd				
1,100	Louis. & Nash.	114	114	113	
1,100	Maxwell Motor	74	74	73	
	Do. 1st pfd				
	Do. 2d pfd				
1,100	Mex. Petrol.	118	116	116	118
1,100	Miami Copper	29¾	29¾	29¾	30
1,100	Midvale Steel	44	44	43½	
1,100	Missouri Pac.	24¾	24¾	24¾	25
	Do. pfd				
1,100	Nat. Lead	74	74	73	
	Do. pfd				
1,100	N. Y. Central	74	74	73	
1,100	N. Y. N. H. & H.	74	74	73	
1,100	Norfolk & W.	74	74	73	
1,100	Northern Pac.	74	74	73	
1,100	Pacific Mail	74	74	73	
1,100	Pan. Am. Petrol.	74	74	73	
1,100	Penn. R. R.	74	74	73	
1,100	Pittsburgh Coal	74	74	73	
1,100	Pittsburgh Steel	74	74	73	
1,100	Pressed Steel Car	74	74	73	
1,100	Ray Cons.	74	74	73	
1,100	Reading	74	74	73	
1,100	Republic Steel	74	74	73	
1,100	Rock Island	74	74	73	
1,100	Sears-Roebuck	74	74	73	
1,100	Sinclair Oil	74	74	73	
1,100	Southern Pac.	74	74	73	
1,100	Southern Ry.	74	74	73	
1,100	Studebaker	74	74	73	
1,100	Tenn. Copper	74	74	73	
1,100	Texas Co.	74	74	73	
1,100	Texas & Pac.	74	74	73	
1,100	Third Ave.	74	74	73	
1,100	Tobacco Prod.	74	74	73	
1,100	Union Pac.	74	74	73	
1,100	U. S. Ind. Alco.	74	74	73	
1,100	U. S. Rubber	74	74	73	
1,100	U. S. Steel	74	74	73	
1,100	Utah Copper	74	74	73	
1,100	Va.-Car. Chem.	74	74	73	
1,100	Wabash	74	74	73	
1,100	Western Union	74	74	73	
1,100	Westinghouse	74	74	73	
1,100	Willys-Overland	74	74	73	
1,100	Wilson & Co.	74	74	73	

Total sales of stocks—1,000,000 shares.
Total sales of bonds—$15,000,000.

CLOSING PRICES ON NEW YORK CURB

[Furnished by Logan & Bryan, Members New York Stock Exchange, Stock Exchange, Van Nuys Bldg.]

NEW YORK, Dec. 10.—Closing quotations.

	Bid.	Asked.
Alaska Gold	2	2 1-16
Alaska Juneau	8	9
Arizona Com.	13	13½
Beaver Con.	1	1 1-16
Big Ledge	1-16	1-8
Boston Ely	1-16	1-8
Boston & Montana	1-16	1-8
Butte & London	1-16	1-8
Butte & Superior	59	59½
Chief Consolidated	1-16	1-8
Chino Copper	43	43½
Cobalt Contact	1-16	1-8
Con. Arizona	1-16	1-8
Con. Copper	14	14½
Con. Ely	1-16	1-8
Con. Mercur	1-16	1-8
Con. Nevada	1-16	1-8
Con. Virginia	1-16	1-8
Cortez Silver	1-16	1-8
Crown Reserve	1-16	1-8
Davis Daly	1-16	1-8
Ely Con.	1-16	1-8
Emma Copper	1-16	1-8
Eureka Croesus	1-16	1-8
Florence Silver	1-16	1-8
Gadsden Copper	1-16	1-8
Gilpin Tunnel	1-16	1-8
Goldfield Con.	1-16	1-8
Goldfield Merger	1-16	1-8
Granby Con.	1-16	1-8
Greene Cananea	1-16	1-8
Hecla Mining	1-16	1-8
Howe Sound	1-16	1-8
Inspiration Con.	1-16	1-8
Iron Cap Copper	1-16	1-8
Jerome Verde	1-16	1-8
Kay County Gil	1-16	1-8
Kerr Lake	1-16	1-8
Kewaunee	1-16	1-8
Lake Copper	1-16	1-8
La Rose	1-16	1-8
Magma Copper	1-16	1-8
Majestic	1-16	1-8
Mason Valley	1-16	1-8
Mayflower Con.	1-16	1-8
Miami Copper	1-16	1-8
Mines Co. of America	1-16	1-8
Mitchell Mining	1-16	1-8
Mohawk	1-16	1-8
Nevada Con.	1-16	1-8
Nevada Hills	1-16	1-8
Nipissing	1-16	1-8
North Butte	1-16	1-8
Ohio Copper	1-16	1-8
Old Dominion	1-16	1-8
Osceola	1-16	1-8
Pond Creek Coal	1-16	1-8
Ray Con.	1-16	1-8
Ray Hercules	1-16	1-8
Rex Consolidated	1-16	1-8
Ryan Nevada	1-16	1-8
Santa Fe Gold & Copper	1-16	1-8
Seneca Copper	1-16	1-8
Shannon Copper	1-16	1-8
Silver King Coalition	1-16	1-8
Silver Queen	1-16	1-8
Stewart Mining	1-16	1-8
Success Mining	1-16	1-8
Superior & Boston	1-16	1-8
Superior & Pittsburgh	1-16	1-8
Tonopah Belmont	1-16	1-8
Tonopah Extension	1-16	1-8
Tonopah Mining	1-16	1-8
Trinity Copper	1-16	1-8
Tuolumne Copper	1-16	1-8
United Eastern	1-16	1-8
United Verde Ext.	1-16	1-8
United Zinc	1-16	1-8
U. S. Continental	1-16	1-8
U. S. Smelting	1-16	1-8
Utah Apex	1-16	1-8
Utah Consolidated	1-16	1-8
Utah Metal	1-16	1-8
Utah Mines	1-16	1-8
Victoria Copper	1-16	1-8
Wenden Copper	1-16	1-8
West End Consolidated	1-16	1-8
White Caps	1-16	1-8
Wolverine	1-16	1-8
Yerington	1-16	1-8

FINANCIAL.

OFFICE OF THE TIMES.
Los Angeles, Dec. 11, 1918.

Bank clearings yesterday were $3,094,906.50, an increase of $588,856.15, as compared with corresponding day last year.

	1918	1917	1916
Monday	$ 3,029,920.08	$ 4,007,013.08	$ 1,811,923.28
Tuesday	3,094,906.50	4,729,909.35	3,211,047.47

LOCAL STOCK EXCHANGE.

Following were the closing prices and sales, as reported yesterday at the stock exchange, ground floor, I. W. Hellman Building.

BANK LIST.

	Bid.	Asked.
Citizens' National Bank	$237.50	$275.00
Commercial National		300.00
Farmers' & Merchants' Nat.		250.00
First National	000.00	220.00
Guaranty T. & S.	250.00	
Hollenbeck Trust & Sav. Bank	150.00	
Merchants' National		210.00
Security Tr. & Sav. Bank	320.00	345.00
Union Bank & Trust Co.	122.50	135.00
U. S. National Bank	155.00	200.00

BOND LIST.
(With Accrued Interest.)

	Bid.	Asked.
American Petroleum Co.	80	
Associated Oil Co.	99½	99¾
California Delta Farms		102
Cucamonga Water Co.	90	98
Dalton Elec. Co., 1st Ref.	93	
Edison Elec. Co., gen. mtge.	90	
Home Telephone Co.	90	93½
Home Tel. Co., 1st Ref.	90¼	92¾
L. A. Gas & Elec. Co.	98	
L. A. Pacific, 1st Con. Mtge.	70	83
L. A. & Pasadena Elec. Ry.	70	
L. A. Railway Co.	97	94½
L. A. R. R. Corp. Certs.	71	
Los Angeles Gas & Elec. Co.	98	
Pacific Electric Ry. Co.	75	97
Pacific Light & Power Co.	98	
Pacific L. & P., 6%	99	
Pasadena Home T. & T. Co.	90	
Pub. Transportation Co.	97½	100
San Monica R. R. Tr. Co.	60	
Union Oil Co.	92¼	92¾
Union Transportation	97½	
U. S. L. H. T. & T. Co.	80	80½

LIBERTY BONDS.

	Bid.	Asked.
1st Liberty Loan 3½s, 1917	96½	
1st Liberty Loan Conv. 4s, 1917		
2nd Liberty Loan 4s, 1917	92½	
1st Liberty Loan Conv. 4¼s, 1918	96¾	
2nd Liberty Loan Conv. 4¼s, 1918	93¼	
1st Liberty Loan 4¼s, 1918	93¼	
4th Liberty Loan 4½s	93¼	

INDUSTRIAL LIST.

	Bid.	Asked.
California Delta Farms	$ 49.00	$ 51.00
California Hospital		60.00
Cal. Packing Corp. com.	47.12½	47.50
Consolidated Realty Co.	60.00	70.00
Colorado State Co. 1st	94	95
Eldorado State Co. com.	30½	
Fidelity Realty Co.	5.00	31.00
L. A. Investment Co.	40	
Occidental Life Ins. Co.	125	
Pacific Mutual Life Ins. Co.	450.00	500.00
S. Joaquin L. & P. Corp. com.	70.00	75.00
S. Joaquin L. & P. Corp. com.		70.00
So. Cal. Edison com.	97.50	
So. Cal. Edison com.	81.00	82.00
Tajo Dredg. Co.	17	18.00
Title G. & Tr. Co.	215.00	225.00
Title I. & Tr. Co.	220.00	230.00
Union Sugar Co.	25.50	

OIL LIST.

	Bid.	Asked.
Amalgamated Oil	$ 65.75	$ 66.00
Associated Oil		
Brookshire Oil	.02	.03
Capital	.00	.01
Columbia	1.00	
Continental Oil	.06	
Knox Oil Co.	.03	.04
Fullerton Oil	3.00	
General Petroleum com.	117.75	118.25
Home Oil		1.00
Jung Oil Co.	11¾	11¾
Mascot Oil Co.	1.00	1.00
Midway Northern	24	24¼
Mt. Diablo O. M. & R. Co.	1.25	1.30
National Pedley Oil Co.	48½	49
New Pennsyl. Pet. Co.	.20	.25
Olinda Land Co. (old)	21½	22
Premier Oil Co.	.00	
Rice Ranch Oil Co.	1.00	1.11
Producers' Oil Co.	31.00	
Taiso	114.12½	114.37½
United Oil Co.	.21	
West Coast Oil Co.	70.00	
Western Union	120.00	122.50
White Star Oil Co.	.08	.10

MINING LIST.

	Bid.	Asked.
Adams Mining Co.	.02	.04
Arizona Tom Reed	.03	.05
Argo Mines	.04½	.05
Boundary Cone	.01¾	.02
Good Dust	.01¾	
Gold Ore Mining Co.	.04½	.04¾
Gold Road Bonanza	.01	.01½
Lucky Hit	.03¾	.04
Nellie Mining	.06¾	.07
Sunnyside Mining	.04¾	.05
Tom Reed	1.27½	1.33½
United Eastern	4.37½	4.62½

Other Districts—

H. Rees Tungsten M. Corp.	2.15	2.20
Rose Gold Mining	.30	.37
Hecla Mining Co.	5.00	5.37½
Jerome Portland	.07	
Nipissing Co. of Cal.	.15	
Ore Ander. Consolidated	.07	.09
Richmond Mining & Milling	.35	.40
Yellow Pine	1.19	

SALES.

Morning session: 1000 Arm Mines at .04½; 2000 Gold Ore Mining at .04¾; 1000 do. at .04¾; 14,000 do. at .04¾; 1000 Jade Oil at .11¾; 1 $50 1st Liberty Loan 3½s, 1917, at 96½; 5 $100 2nd Liberty Loan 4s, 1917, at 92½; 500 do. at 92¾; 2 $100 do. at 92¾; 2 $100 do. at 92¾; 2 $50 do. at 92¾; 2 $500 do. at 92¾; 2 $1000 do. at 92¾; 1 $50 2nd Liberty Loan 4¼s, 1918, at 93¼; 2 $50 do. at 93¼; 1 $100 1st Liberty Loan Converted 4¼s, 1918, at 95¾; 1 $50 do. at 95¾; 1 $1000 do. at 95¾; 1 $500 do. at 95¾; 200 Manot Oil at 1.60; 200 do. at 1.59; 600 L. A. Investment at .40; 500 do. at .43; 1000 Boundary Cone at .01¾; 100 Tom Reed at 1.28½; 500 do. at 1.28; 125 United Eastern at 4.35; 15 do. at 4.34; 25 Union Oil at 114.50.

Afternoon session: 1000 Boundary Cone at .01¾; 100 L. A. Investment at .40; 1 $1000 3rd Liberty Loan 4¼s, 1918, at 93¾.

Afternoon session: 10 Associated Oil at 65.62½; 2000 Boundary Cone at .01¾; 2000 Gold Road Bonanza at .01¾; 100 General Petroleum at 118.00; 14 $100 1st Liberty Loan 3½s, 1917, at 96½; 2 $50 1st Liberty Loan Converted 4s, 1917, at 92½; 3 $50 2nd Liberty Loan 4s, 1917, at 92¾; 2 $100 do. at 92¾; 1 $50 1st Liberty Loan Converted 4¼s, 1918, at 94¼; 1 $100 2nd Liberty Loan Converted 4¼s, 1918, at 93¾; 1 $50 do. at 93¾; 1 $50 do. at 93¾; 1 $50 do. at 93¾; 22 $100 2nd Liberty Loan 4¼s, 1918, at 93¾; 1 $50 do. at 93¾; 1 $100 do. at 93¾; 1 $50 do. at 93¾; 1 $50 do. at 93¾; 1 $100 4th Liberty Loan 4½s at 93¾; 6 $50 do. at 93¾; 1 $100 do. at 93¾; 1 $1000 do. at 93¾; 1 $1000 do. at 95¾; 2000 Jade Oil at .11¾; 1000 National Pacific Oil at .05¾; 1000 Tom Reed, cash, at 1.25; 500 Tom Reed at 1.26; 200 Richmond Copper Co. at .40; 200 United Eastern at 4.60; 10 do. at 4.62½; 145 Union Oil at 114.25; 10 do. at 114.12½; 600 Yellow Pine, seller 6 days, at 1.10.

Informal sales: 2000 Jade Oil at .11¾; 30 Union Oil at 114.25; 20 Union Sugar at 25.50. Home 62714.

QUOTATIONS ON OILS: NEW YORK FIGURES.

[Furnished by A. M. Gray & Co., No. 119 West Fourth street, Los Angeles.]

NEW YORK, Dec. 10.—Closing quotations:

	Close—Bid.	Close—Asked.		Close—Bid.	Close—Asked.
Anglo	10¾	11¼	Prairie Oil	300	310
Atlan. Bat.	990	1000	Prairie P.	280	285
Borne S.	470	475	Solar Refg.	325	350
Buckeye	92	93	Sou. Pipe	180	185
Chesapk. P.	210	215	S. P. Oil	278	283
Colonial	29	32	S.W. P. P.	102	105
Continental	470	490	S. Oil Cal.	230	231
Crescent	25	28	S. Oil Ind.	675	685
Cumberland	160	170	S. Oil Kan.	639	640
Eureka	310	315	S. Oil Ky.	260	270
Galena com.	80	85	S. Oil Neb.	460	465
Galena pfd.	105	110	S. Oil N. Y.	178	183
Ind. Pipe	170	175	S. Oil O.	284	285
Ind. Pipe pfd.	150	155	S. Oil S.	284	285
Ind. Prod.	97	100	S. Oil Ohio	470	475
Penn.	155	160	Swan & F.	160	165
N. T. Trans.	180	190	Un. Tank.	107	110
Nor. Pipe	110	115	Vacuum	268	270
Ohio Oil	315	318	Washburn	30	40

BILLIONS ON DEPOSIT IN BANKS OF NATION.

[BY A. P. NIGHT WIRE.]

WASHINGTON, Dec. 10.—Aggregate resources of the 28,980 banks in the United States, State and national, last June 30 amounted to $40,210,000,000, of which $22,371,000,000 was credited to the State, savings and private banks and trust companies, and $17,839,000,000 to national banks. This was shown today by a report of Comptroller of the Currency Williams.

Deposits of the State banks amounted to $18,267,000,000 and loans to $12,426,000,000, showing an increase of 5 per cent. in deposits over the record of the year previous and of 6.3 per cent. in loans.

National banks showed $14,021,000,000 deposits, an increase of 9.8 per cent. and $8,620,000,000 in loans, an increase of 9.1 per cent. All banks, State and national, had $22,580,000,000 deposits and $22,040,000,000 loans.

See us last!
WE PAY HIGHEST MARKET PRICES for all issues
LIBERTY BONDS
We also buy BANK RECEIPTS either fully-paid or partly-paid.
No Commission Charged
All Transactions Cash.
UNION BOND CO.
608-609 Security Bldg.
Spring at 5th Street.

An Illustrated Report
Covering the holdings, earnings and speculative value of Rex Oil has been issued by the officers of this popular, dividend-paying company whose stock is now selling at 15½c.
COPY MAILED YOU ON REQUEST.
Arthur W. McGrath & Co.,
310 I. W. Hellman Bldg.
Phone 61230.

JEROME COPPER STOCKS
Listed and unlisted Bought, Sold, Quoted
Estle Investment Co.
Members L. A. Stock Exchange.
62813. 430 I. W. Hellman Bldg.

For Sale, Boat Fashion of Long Beach.
Boat Fashion, registered, 45 7-10 ft. long, 10 ft. on deck, 10 ft. 6 in. wide; 13 tons; cypress planking, 1¼ in. thick; copper riveted; 30-H.P. Frisco standard engine; normal speed 10 miles per hour; first-class condition; cheap for cash. Box 230, TIMES OFFICE, Long Beach.

WINDSOR SQUARE
Big discounts for a limited time bring it down to $65 front foot.
Special inducements to agents.
R. A. ROWAN & CO.
200 TITLE INSURANCE BLDG.

LIBERTY BONDS
Highest prices paid, all denominations spot cash; no delay. Partly Paid Bonds or Bank Receipts bought for cash.
References—any bank.
RULE & SONS, INC.
Federal Licensed Brokers.
New York and Los Angeles Stock Exchange connections.
10175 200 Marsh-Strong Bldg. Phone 2612

LIBERTY BONDS
BOUGHT OR SOLD
At Daily Stock Exchange Quotations.
Cash paid at once.
E. H. SCHIEK & COMPANY
BROKERS.
Members Los Angeles Stock Exchange
430 I. W. Hellman Bldg.
124 West Fourth St.

WEEKLY MARKET REVIEW
KEEP POSTED
Our Weekly Market Review will keep you fully informed on the market activities of the local and other stock exchanges. The many and varied market opportunities makes this service invaluable to traders.
Free upon request.
Wilson, Lackey & Company
Stock and Bond Brokers.
414 I. W. Hellman Bldg.
Los Angeles. Main 2164.

Value Today
$97.60 for 3rd 4¼
$95.67 for 4th 4¼
Including Coupons
We pay highest cash price for all Bonds and Receipts.
LIBERTY BONDS
H. N. WILLARD & CO. Ground floor, 623 So. Spring. 14515.

Wm. R. Staats Co., DEALERS IN MUNICIPAL AND CORPORATION BONDS
ALSO EXECUTE COMMISSION ORDERS IN LISTED SECURITIES.
LOS ANGELES PASADENA SAN FRANCISCO CHICAGO

FRED C. ADAMS
310 CITIZENS NAT. BANK BLDG. HOME PHONE 61294.
Will Buy or Sell New York or Local STOCKS AND BONDS.

Miller & Lux 6% Bonds
Security Mortgage Co.
INCORPORATED 1911
203-204 HIBERNIAN BUILDING

Stephens & Company INVESTMENT SECURITIES
Private wire to Chicago and New York. 2nd Floor Merchants Nat'l Bank Bldg.

GENERAL PETROLEUM
Paying $1.00 per month.
A comprehensive analytical report on this active issue, and our Market Bulletins, which help you in keeping posted on active securities, sent free upon request.
Prompt and Efficient Service
A. W. COOTE,
Stock and Bond Broker
Member L. A. Stock Exchange
601 I. W. Hellman Bldg.
Tel. 60151. Main 4117.

Liberty Bonds
or bank receipts bought.
Cash paid at Counter. No checks.
EDWIN KENNEDY & CO
Bond Dealers
Members Los Angeles Stock Exchange.
601-602 Security Building

Immediate cash for all issues and denominations of
LIBERTY BONDS
Highest prices paid. No delay.
Fair and courteous treatment.
Bank receipts bought.
THE AMERICAN SECURITIES CO.
826 W. P. Story Building
Phone 3304.

Unlisted Stocks
Attract unusual attention. Some of the active traders are:
True Oil, Hale-McLeod, State Consolidated, Big Jim Cons., Black Range, Telluride.
Buying and Selling Prices quoted on request.
J. C. BURCH & CO.
391 Story Bldg. Phone 13266.

Stevens, Page & Sterling Van Nuys Building
Los Angeles Ry. Company
1st 5s, 1938, to Yield 6¼%.

WE SPECIALIZE IN HIGH GRADE SECURITIES AND
B-O-N-D-S
At prices to yield 6% and 7%. Tax Exempt. Denominations $100, $500, $1000.
We Pay Cash for Liberty Bonds.
ROBERT MARSH & CO.
200 Marsh-Strong Building
10175—Phone 2612.

Bonds Based on Stable Values
THE stability of the property values back of every issue of first mortgage bonds, safeguarded under the *Straus Plan*, is assured by fundamental conditions. The present great shortage of building space, due to war-time interruptions of new construction, has resulted in increased rents and increased building earnings and values. Years must elapse before new building operations can make up the deficit and the supply can meet the demand caused by the normal increase in the population of our large cities.
The readjustments of peace cannot affect the fundamental security and assured earning power back of every *Straus Plan* bond issue.
Our booklet, "The Building Shortage," sets for

00

Gas and Electric Co.

ure Gold Bonds

OUTSTANDING $839,000

Due December 1, 1922.

eemable in part or as a whole at 101
of the Continental and Commercial
Registrable as to principal.
ation of $1,000.

TRUST AND SAVINGS BANK,
CHICAGO.

mission of California.

compatible with the National interest
or security. Opinion No. A-1644.

fornia corporation exclusively servin
opulation of 100,000 located
iego County.

r 31, 1915, as found by Railroa
ions and betterments to present
s exceeds $8,000,000.
$6,019,000.

TION

	Authorized	Outstanding
	$6,000,000	$4,630,000
	1,100,000	550,000
fered)	3,000,000	839,000
	2,000,000	617,900
	4,000,000	2,955,000

rating rmance Taxes	Available for Interest	Total Interest Charges
708,750	$668,971	$235,273
803,845	738,809	239,098
812,377	729,113	245,205
875,157	727,017	266,515
312,127	735,066	314,840

LS
pany, of which Messrs. H. M. Byllesby
ly served.
er thirteen years.
f property over Company's indebtedness
Commission more than 2½ times
nstitutional grant.
pany's present installed generating
uthern California Edison Company
s for investment.

about 7¼%

TER & CO.
oration Bonds
Trust and Savings Building
LOS ANGELES

Brokers. References Dun's or Bradstreet's

E BUY
LIBERTY BONDS
Our Cash Prices
(Including Coupons)
2nd 4¼%
3rd 4¼%
4th 4¼%
$50.00
Special Prices for Large Denominations.
Bonds and Bank Receipts Bought.
will receive above prices. We remit money on
bonds received.
d Stock and Bond Co.
303 South Hill Street
Ground Floor. Private Offices for

Prices (Coupons)
r 1st 3½
3rd 4¼
4th 4¼
Cash.
No Delay
LIBERTY BONDS
BONDS AND BANK RECEIPTS CASHED
Stock & Bond Co.
EST SIXTH ST. GROUND FLOOR.

ou Must Sell Your
BERTY BONDS
Market Value for The
You Are Entitled to It.
ET and GIVE YOU THE ACCRUED INTEREST
DATE. CASH ON DELIVERY.
DORAN COMPANY
CITIZENS NATIONAL BANK BLDG.
OF THE LOS ANGELES STOCK EXCHANGE.

AN & BRYAN
k Stock Exchange, New York Cotton Exchange
Chicago Board of Trade
LES OFFICE, 210 West Seventh Street
DEWITT HARLOW,
ent Partner

wer rate bonds exchanged for
ound First Mortgage Bonds at
William G. Yeo Municipal & Corporation
833 Security Bldg.

COMMERCIAL.

LOCAL PRODUCE MARKET.

A similar if quieter condition to move under the usual wet season ruling at 3.85@4.00 out of store; fine, mild sorghum that are scarce at 4.00@4.25; fancy, 4.25@4.50 per case. Extracted honey is in moderate supply and unchanged; white comb, 10@12 cents a box; amber, 9@10 cents a box; water white extracted, 10@11 cents a pound; light amber, 9@10 cents a pound; dark amber, 8@9 cents a pound; mixed colors, 8@9 cents a pound; white alfalfa, 10@11 cents a pound; white sage, 10@11 cents a pound; white orange, 10@11 cents a pound; light amber alfalfa, 9@10 cents a pound; light amber sage, 9@10 cents a pound; light amber orange, 9@10 cents a pound; dark amber alfalfa, 8@9 cents a pound; dark amber sage, 8@9 cents a pound; dark amber orange, 8@9 cents a pound; white manzanita, 10@11 cents a pound; light amber manzanita, 9@10 cents a pound; dark amber manzanita, 8@9 cents a pound; white wild buckwheat, 10@11 cents a pound; light amber wild buckwheat, 9@10 cents a pound; dark amber wild buckwheat, 8@9 cents a pound; white star thistle, 10@11 cents a pound; light amber star thistle, 9@10 cents a pound; dark amber star thistle, 8@9 cents a pound; white tupelo, 10@11 cents a pound; light amber tupelo, 9@10 cents a pound; dark amber tupelo, 8@9 cents a pound; white clover, 10@11 cents a pound; light amber clover, 9@10 cents a pound; dark amber clover, 8@9 cents a pound; white fall flowers, 10@11 cents a pound; light amber fall flowers, 9@10 cents a pound; dark amber fall flowers, 8@9 cents a pound; white mesquite, 10@11 cents a pound; light amber mesquite, 9@10 cents a pound; dark amber mesquite, 8@9 cents a pound; white locust, 10@11 cents a pound; light amber locust, 9@10 cents a pound; dark amber locust, 8@9 cents a pound; white eucalyptus, 10@11 cents a pound; light amber eucalyptus, 9@10 cents a pound; dark amber eucalyptus, 8@9 cents a pound; white peppermint, 10@11 cents a pound; light amber peppermint, 9@10 cents a pound; dark amber peppermint, 8@9 cents a pound; white pepperwood, 10@11 cents a pound; light amber pepperwood, 9@10 cents a pound; dark amber pepperwood, 8@9 cents a pound; white willow herb, 10@11 cents a pound; light amber willow herb, 9@10 cents a pound; dark amber willow herb, 8@9 cents a pound; white black sage, 10@11 cents a pound; light amber black sage, 9@10 cents a pound; dark amber black sage, 8@9 cents a pound; white white sage, 10@11 cents a pound; light amber white sage, 9@10 cents a pound; dark amber white sage, 8@9 cents a pound; white yerba santa, 10@11 cents a pound; light amber yerba santa, 9@10 cents a pound; dark amber yerba santa, 8@9 cents a pound; white horehound, 10@11 cents a pound; light amber horehound, 9@10 cents a pound; dark amber horehound, 8@9 cents a pound; white catnip, 10@11 cents a pound; light amber catnip, 9@10 cents a pound; dark amber catnip

Lasting—Useful—Practical

A Gift of Flat Silver

Few gifts last so long or retain such a high value in comparison to their cost as does good silver. And few gifts render such long years of service, in fact good silver is passed on from generation to generation.

What then could be a more useful gift than table silver—and among these Christmas suggestions we feel sure you will find many worth considering carefully; there are numerous others embraced in a stock that is exceptionally comprehensive.

Pepper mills, the best way to obtain pepper of full strength.

Candy or cracker jars, sparkling cut glass, silver covers.

The new tall standing salts and peppers, numerous designs.

Sterling syrup pitcher and tray. *Bread boards, silver mounted.*

New cheese compotes, cut glass, sterling mounted.

Iced tea pitchers, cut glass with sterling filigree work.

Sterling picture frames, for the photograph of the boy over there.

Sandwitch trays—formerly a novelty, now almost a necessity for proper serving.

Silver jelly compotes—gold lined. *Tea pot stands, silver mounted.*

Combination salad and dessert dishes used for serving salads or frozen desserts.

French salad dressing bottles with correct proportion of ingredients marked.

Tall, slender candlesticks in quaint designs, and other pieces such as tea canisters, crystallized ginger dishes, fruit basket—Mandarin shape—all of these pieces in original Chinese design.

More than twenty patterns in open-stock flat silver.

Brock and Company
"THE HOUSE OF PERFECT DIAMONDS"
437 439 441 BROADWAY

The smooth rich flavor of a cup of

INSTANT POSTUM

is one of its best advertisements

Much like coffee in appearance and aroma, Postum is absolutely free from the drug *caffeine*.

And besides this merit, its convenience, economy and practical usefulness make it *the ideal all-meal drink for all the family.*

"There's a Reason"

OFF TO HELP IN ASSORTING JOBS.

Four Local Politicians Leave to Visit Governor.

Judicial Appointments will be Threshed Out.

Mayor Also may Start Today for Sacramento.

BY THE WATCHMAN.

A delegation of local politicians departed last night for Sacramento, and before they return home it is more than probable that Gov. Stephens will have named the personnel of the recently-created Appellate branch.

Comprising the delegation were Tom Hughes, the David Harum of the south, who never gets behind a loser, and who in the last twenty-five years has won $35,000 in election bets, having lost only once, and that when he wagered $60 that Massachusetts would do something or other; Joe S. Crail, who materially assisted the Governor in the last campaign; W. R. Dickinson, secretary for the south of the State Central Committee, and Harley Brundige, who wants a job on the State Railroad Commission.

Mr. Hughes is making the trip at the urgent solicitation of Gov. Stephens, who telegraphed him on Monday evening to come at once. Mr. Hughes said yesterday he did not know what the Chief Executive wants, but had an idea that he wished to discuss a few of the pending appointments with him.

SHORTAGE OF JOBS.

With an unaffected sigh, Mr. Hughes said he was only sorry that there are not more jobs to give out. He declared that practically all politicians who worked in the Stephens camp want something, and he believes they ought to have their desires satisfied, but what is the Governor going to do when there are not enough jobs to reach all around.

So far as I have been able to learn, it appears that the following is pretty straight dope on the judicial appointments:

Gov. Stephens will appoint one member of the Superior Court to the Appellate bench. It looks as if three of them are being given serious consideration. They are Judges Meyers, Finlayson and Craig. Which one has the inside track is a question, and not even Tom Hughes knows.

There are several applicants for the vacancy to be created on the Superior bench. Politicians think it would be good politics for the Governor to give that plum to Henry J. Stevens, who made such a fine run for the position in November, but there were rumors yesterday that Charley Crail, twin brother of the political boss, is slated for the honor.

SHAW MAY RESIGN.

While there may not be a word of truth in it, I was told yesterday that Supreme Justice Shaw is preparing to resign with the assurance that he will be appointed a member of the Appellate bench. Justice Shaw is said to be tiring of the terrific grind on the Supreme bench, and would prefer to live in Southern California.

The triumverate of counties—Riverside, San Bernardino and Orange—is insisting that one of the appointments be given to a member of their bar association, and the indications are that they will not be disappointed. It is said that Byron Waters of San Bernardino has an excellent chance.

Mayor Woodman may leave today for Sacramento. He has received a message from the Governor request-ing him to visit the capital. If he goes, the Mayor will not go to press his claims for any job for himself. He does not want one, notwithstanding rumors that he was after a berth on the Railroad Commission. The Mayor is satisfied to be Mayor of Los Angeles, and no doubt will be the chief executive here about as long as he wants to be. Few mayors have made a more enviable reputation, and the people are not anxious to supplant him with any politician.

RED CROSS AFFAIRS

To Buy Yarn.

There will be a sale at the Slauson auxiliary on Tuesday afternoon, December 17. There will be aprons and many miscellaneous articles for sale, which will make both useful and practical Christmas gifts. This sale is to be under the direction of Mrs. Francis Apperson and Mrs. Frank Shaw. The proceeds are for the Red Cross, and will be used to buy yarn for the wounded soldiers and sailors.

Assistants Needed.

Volunteer workers who have had first aid, and would like to work in the canteen, please apply before Saturday to Canteen No. 2, Red Cross Headquarters, Tenth and Main streets. This canteen wants assistants now to take care of the wounded soldiers passing through.

To Distribute Posters.

H. R. McClintock has been appointed by Publicity Manager Wilkins in charge of the distribution of posters for the Christmas roll call. These posters will be distributed all over town and in the windows of five of the principal department stores, viz., Jacoby's, Broadway, Ville de Paris, Bullock's and Barker Bros. They called upon the Red Cross girls and the Motor Corps, both of whom have rendered great assistance.

Old Quilt on Exhibition.

A cotton crazy quilt, eighty-one years old, which has never been mounted, is on exhibit at the salvage salesroom at Third and Grand.

Postpone Red Cross Benefit.

The Red Cross bazaar, entertainment and dance arranged by the Los Angeles Business Women's Auxiliary to be given at the Goldberg-Bosley Assembly Hall, Friday evening, has been postponed.

JEWISH WOMEN WILL BE TEAROOM HOSTESSES.

ALL SORTS OF CHRISTMAS GIFTS TO BE SOLD; CHAIRWOMAN NAMED.

Tomorrow at the Belgian Tea Room on South Hill street the Jewish Women's Council will entertain with luncheon, bridge, tea and dinner, the entire proceeds to go to the Belgian Relief Fund.

Mrs. Henry Strauss, as president of the association, has chosen Mrs. Sam Behrendt as chairwoman of the entire programme and the latter, in connection with her committee, has planned a day replete with interest. For the Christmas shopper there will be all kinds of novelties on sale, fluffy pillows, aprons for every purpose, useful, ornamental and otherwise, fine jellies and jams, etchings and water colors by famous French, Belgian and American artists, Christmas seals, table decorations, needlework, fine embroideries and baby things. Everything has been donated, and there are enough of them so that they may be sold at reasonable prices.

Mrs. Alec Brownstein and Mrs. A. Fleischman will provide the maids who will include many of the debutantes of the town; Mrs. John Kahn has promised to provide the flowers for table decorations and the corsage bouquets and boutonnieres. She will be assisted by Miss Frances Newmark. Mrs. E. Gerson and Mrs. Alexander Myer have charge of the cuisine for each meal and have promised gastronomic tidbits which cannot fail but appeal. Mrs. Alfred May is in charge of the card tables, where already fifty table reservations have been made. Mrs. M. Elsasser will be in charge of the sales department, where all the Christmas lists may be filled; Mrs. Karl Steinlein announces the finest grades of tobacco, cigars and cigarettes will be available at her booth, where Elsie Baruch and Edna Schuster will assist.

OFFERS SERVICES.

Assemblyman-elect Henry E. Carter yesterday offered his services to the Council in the event the city has any legislation to present to the coming session of the Legislature. His offer was received with thanks and it was tentatively decided to distribute the proposed bills among all the Legislators from this county.

END INQUIRY IN CAR MEN'S CASE.

Other Controversies may be Taken up with Board.

Brotherhood Head Would Have Appeal Heard Here.

Los Angeles Railway Says it Won't Regard Ruling.

Examiners for the War Labor Board yesterday concluded their inquiry in the case of Los Angeles Railway employees who appealed to the government some time ago for an adjustment of wages, working hours and other conditions.

The next case to be taken up by the examiners will be that of the Llewellyn Iron Works employees. This inquiry will open here Thursday forenoon. The complaint charges bad working conditions and the dismissal of union men on the ground that they were agitators.

No date for a hearing of the Baker Iron Works case has been set, and the examiners express doubt that the case will ever come to a hearing, because the War Labor Board is apparently bringing its activities to a close.

J. A. Farquharson, vice-president of the Brotherhod of Railway Trainmen and organizer of the Pacific Electric employees, telegraphed to Washington yesterday and requested that the War Labor Board set the date of the appeal of the Pacific Electric case, so an inquiry could be held while the Federal examiners were here.

Examiner Raymond Swing says it is quite probable the board will authorize an inquiry into the case of the Pacific Electric trainmen before the end of this week. No date for hearing the appeal of San Diego street railway employees has been fixed.

Examiners William Kelley and Raymond Swing declare they have no idea what will be the result if the War Labor Board recommends a change in conditions, as a result of the Los Angeles Railway appeal. The company has served notice that it will not recognize any report made by the War Labor Board in the case under consideration. A decision may be expected within thirty days.

"I hardly know what will be the result," said Examiner Swing. "The Los Angeles Railway is no part of a war-winning organization. In the case of the Smith & Wesson Company, which refused to abide by a decision of the board, the plant was instantly taken over by the government, because it was filling war contracts, and almost at the same time the Bethlehem plant, which had served notice that it would not recognize a decision of the board, decided to do so. It is difficult to forecast just what may arise if the Los Angeles case affords complications."

During the hearing yesterday, Organizer Browbear of the street car union, alleged that the company had violated three State laws by failing to pay for the bonds of employees, for not paying the hospital expenses of its men, and for failing to provide discharged employees with letters of service.

H. C. Benson testified that he had worked for the company sixteen years and had never served a cent of his wages. B. F. Hanson said he was discharged after working two months because he had talked organization. J. P. Pilkerson testified that he had a family of six children, made from $40 to $45 per month, spent $85 to $90 per month for living, and had only been off one day in seven months.

NOTED FINANCIER DIES.

Maj. W. D. Straight, Victim of Pneumonia in Paris, Had Two Cousins Here.

Word has been received here of the death from pneumonia in Paris on the 1st inst. of Maj. W. D. Straight a New York financier and diplomat, detailed at the request of Col. E. M. House for duties with the peace mission. Maj. Straight was a cousin of Mrs. David Duck (nee Straight) of No. 2929 Francis avenue, this city, and of Mrs. J. A. Reckard of West Adams street.

Maj. Straight had had an unusually brilliant career in financial and diplomatic circles. He was the representative of American banking interests in the projected Chinese loan of $27,500,000 in 1909—a loan in which several of the principal European governments were interested. He was little more than 35 years of age at the time of his death. In 1911 he married Miss Dorothy Payne Whitney, daughter of the late William C. Whitney, President Cleveland's Secretary of the Navy.

Furs

for the Christmas Gift

An idea of the size of our stock may be gained from the fact that we show foxes in nearly a score of colors and kinds. For a comprehensive display of gifts, no stock on the Coast is so varied and beautiful.

Obrikat-Meyer Fur Company
Leading Furriers
Third and Hill

Los Angeles
San Diego.

Hamburger's
ESTABLISHED 1881

Your Own Hand-work! Art Needlework Gifts

—It is the gift most loved—

—For someone has spent thought, time and energy in its creation—

—And it is called the "Art Needlework gift!"

—Hundreds of women are making beautiful novelties or putting exquisite designs on dainty garments this season—

—And the expert needlework teachers at Hamburger's are thoroughly enjoying their enthusiasm. Come, today, and join the class. There is no charge at all for instructions.

—**Stamped Scarfs and Cushions** for dressers are among the most attractive of these giftie things to make. The patterns are exquisite, and the work is very simple.

—**Stamped Aprons**—a gift for any woman friend of ... tive. As a courtesy gift to one's hostess we could ... gest nothing more delicate. Easily made.

—**Children's Dresses** are engaging mothers who ... have their kiddies' togs just a bit different from ... worn by every other child on the street.

—**Stamped Linen Towels**, when embroidered with ... or initial, are elegant as gifts—particularly those for ... guest room and bath.

—**Some are Knitting**—sweaters and tams—for who... you turn, these are worn by some woman or young ... present.

—We might go on indefinitely, there are so many ... gestions in this Section—so many "homey" things to ... or make—

—But we'd rather have you come down and talk ... us regarding just the gift you wish to make. ... needlewomen—artists in their line—can give you ... unexpected suggestions. Then they'll help you ... work is finished—in time for Christmas ... Come today.

(Hamburger's—Third Floor)

The house of a thou... Gift Suggesti...

The Ho... Nordlinger... sents hu... gift opp... ties th... Christma... per can ... overlook.

Here the ... Yuletide ... happies... sion in th... and ... different ... which re... own pe...

You will find quiet... jewelry for the particu... charming little gifts for ... who loves pretty things... ous pearls and diamon... will make this Christmas ... rable to the recipient.

And remember that every ... these unusual gifts carr... unqualified guarantee ... Nordlinger name, which ... resented the highest ... jewelry in Los Angeles ... century.

Write "Nordlinger's" on ... Christmas shopping list.

J. Nordlinger & Son
ESTABLISHED 1895
651-653 S. BROADWAY

NOTICE OF AUCTION SALE.

Notice is hereby given that the undersigned Trustee in ... of Universal Supply House, will, on ... WEDNESDAY, DEC. 11TH, BEGINNING AT ... P.M. ... sell at Public Auction, all of the splendid equipment of the ... consisting of Merchandise, etc., such as:

Printing Presses, Motors, Household Supplies, Merchandise, ...

The sale will be held at the former place of business of ... Commercial Street, Los Angeles, California.

Terms of Sale: Deposit of 25% will be required on award of ... on delivery, which must be arranged for the following day. ... for further information apply to WM. E. ...

Telephone: Home 10117; Main 4052. 704 Higgins ...

wn Hand-work!
edlework Gifts

ost loved—
has spent
d energy in its

led the "Art
!"
women are
l novelties or
designs on
this season—
rt needlework
nburger's are
ving their en-
e, today, and
There is no
instructions.

nd Cushions for
he most attrac-
things to make.
quisite, and the

—a gift for any woman friend or rel
gift to one's hostess we could sug
delicate. Easily made.
s are engaging mothers who would
togs just a bit different from those
er child on the street.
owels, when embroidered with desig
nt as gifts—particularly those for the
h.
g—sweaters and tams—for wherever
worn by some woman or young girl

indefinitely, there are so many sug
on—so many "homey" things to buy

have you come down and talk with
he gift you wish to make. Expert
sts in their line—can give you many
ons. Then they'll help you until the
time for Christmas presentation.

mburger's—Third Floor)

se of a thousand
ft Suggestions

The House of
Nordlinger pre-
sents hundreds of
gift opportuni-
ties that no
Christmas shop-
per can afford to
overlook.

Here the spirit of
Yuletide finds
happiest expres-
sion in those
and distinc-
different gif
which reflect yo
own personali

You will find quietly conv
jewelry for the particular
charming little gifts for the
who loves pretty things—luxu
ous pearls and diamonds th
will make this Christmas mem
rable to the recipient.

And remember that every one
these unusual gifts carries
unqualified guarantee of
Nordlinger name, which has
resented the highest standard
jewelry in Los Angeles for ha
century.

Write "Nordlinger's" on yo
Christmas shopping list.

ordlinger & Sons
ESTABLISHED 1868
631 to 635 SOUTH
BROADWAY

OTICE OF AUCTION SALE.
t the undersigned Trustee in Bankruptcy of the
, on
DEC. 11TH, BEGINNING AT 10 A.M.,
the splendid equipment of the Universal Supply C
such as:
Household Supplies, Merchandise, Sporting Goo
the former place of business of the Bankrupt
on, California.
f 25% will be required on award of bid and the ba
ranged for the following day.
tion apply to WM. H. HOOKE, Jr., Trustee,
Main 4052. 704 Higgins Building, Los Angeles, Cal.

In Two Parts—22 Pages
PART I—TELEGRAPH SHEET—12 PAGES

"Sail on, sail on, and on, and on."

The Los Angeles Times

THURSDAY MORNING, VOL. XXXVIII. DECEMBER 12, 1918.

Liberty Under Law—Equal Rights—True Industrial Freedom

TO DEMAND WAR'S COST

Britain's Bill is Forty Billion.

Foes Must Ban Conscript Armies, Lloyd George Declares.

Plan Requires Payment of Indemnity by Germany, Premier Says.

[BY CABLE AND A. P.]

BRISTOL, Dec. 11.—The bill of the Allies against Germany is £24,000,000,000, according to the British Prime Minister, David Lloyd George, who presented this and other interesting facts before a large meeting here today. The cost of the war to Great Britain was £8,000,000,000.

Of the war the estimated cost of Germany, said the premier, was between £15,000,000,000 and £20,000,000,000. So, he said, the wealth of Germany existed, there would not be able to pay the account. Moreover, he had used the phrase "Germany should pay to the limit of her capacity."

LONDON, Dec. 11.—Premier Lloyd George is speaking today at Bristol, on the English military service act and in order to meet a great emergency. When that emergency passed and the need was passed and the act would lapse. He added that it was his intention to renew it. The Great Britain would require conscription in the future in order to defend herself. Mr. Lloyd George declared that he had not given the opinion that he now expressed, but that it was the opinion which were forced upon him by the Prime Minister and the cabinet when they came to us to conscription. The government of conscription was the government that threw the world into war. We have a great military machine without tempting the whole head of them to try their machines. The enemy felt there was no hope but their perfect military machine.

"I DO CONSCRIPTION.

"We want a permanent peace; we want to prevent the horrors of war being repeated, you can't do it to conscript armies in the heart of Europe.

"The thing to do is to prevent the possibility of blunders of that kind by making it impossible to have great conscript armies in Europe.

"We do not have the machinery for conscription. Our navy is a navy of defense, not an offensive navy, and that is where we do not differ from Germany. We have kept the seas free from invasion for centuries, and we mean to take no risks.

Premier George declared that

(Continued on Third Page.)

HEROES OF WAR HOME

America Welcomes Back Its Sons.

Six Transports Land Nearly Eight Thousand Soldiers at New York.

Narrations of High Courage are Brought from French Battlefields.

[BY A. P. NIGHT WIRE.]

NEW YORK, Dec. 11.—Welcomed home as heroic sons of the nation, 7740 more, soldiers, sailors, marines and aviators, representing virtually every State in the Union, entered fog-bound New York Harbor today on six large transports from European ports. The tales these men told about one another were narrations of American high courage on French battlefields, on the open seas and in the air above France and England.

Hundreds of the men, maimed for life by wounds received in some of the war's heaviest fighting, were hurried to hospitals, and the others went to camps, where they will be demobilized.

Some had left America as scarcely more than boys, but they came back as men, either wounded or sound. The wounded included soldiers who had walked with crutches when their ships sailed from Europe, and who, made exultant by their home coming, tossed their props aside and declared themselves "cured," as if by the miracle of their return.

Here was a man with a jaw shot away—and happy in his expectation of rejoining his wife and children. There was a man with both feet gone, amputated by surgeons after the bones had been splintered by German shells in the bloody Argonne Forest, but glad, he said, that he had served country and flag regardless of the cost to himself. Other men had met with a different misfortune; these were unable to discern the torch, which the Statue of Liberty held high above the busy harbor and, moving troops. And there were others who could not hear the port's whistles and the air sirens which shrieked their welcoming demonstration.

HOME FOR CHRISTMAS.

Many of these men had eaten their Thanksgiving dinners on shipboard, and were glad they were home in time to have their Christmas dinners in their homes.

All who returned today were not in military or naval service as actual fighters. There were Y.W.C.A. girls who had suffered from gas poisoning, Y.M.C.A. workers who had strengthened soldiers' morale while under fire, and chaplains who had risked their lives and aided American contingents in destroying German machine-gun nests. Of these, stories without number were told by troops, who themselves had survived the war's dangers and spoke modestly of that fact.

Illustrative of Yankee heroism was the account given of Capt. C. E. Glazebrook of Washington, D. C., a member of the Twelfth Field Artillery. Shot in the lung, gassed, wounded in the leg, removed to a hospital, Capt. Glazebrook, arrivals said, stole away from his cot, assembled a uniform, attached a captain's bars, climbed through a win-

(Continued on Seventh Page.)

FEWER CLOTHES; WOMEN CLEANER.

Thin Raiment Defended by Fair M.D. Delegate to Public Health Convention.

[BY A. P. NIGHT WIRE.]

CHICAGO, Dec. 11.—Wearing more clothes to safeguard the health of the feminine half of the population did not receive the indorsement of all physicians attending the annual meeting of the American Public Health Association today.

Dr. Jeanette Throckmorton of Charitan, Iowa, who made the address which started the discussion, declared the customary street dress of women last summer was an offense to public decency. She blamed the good women of the country for allowing their daughters to defy pneumonia and influenza with a lavalliere for protection.

After several male speakers had attempted to answer Dr. Throckmorton's statements by approving the women's styles of today, Dr. Effie L. Lobdell of Chicago heartily indorsed the wearing of fewer clothes by women from both moral and hygienic standpoints.

"Women are cleaner now because they have to be to wear these thin clothes," Dr. Lobdell said, "and the character of our art and the spread of education about sex hygiene remove any tendency to indecency in the public mind. A girl dressed as they are today resents a second stare. I favor, also, a uniform dress for each industry, which a girl can put on at her office or workshop, thus effecting a considerable saving in dress."

MORGENTHAU URGES CARVING OF TURKEY.

NO PLACE IN CIVILIZED WORLD FOR OTTOMAN, FORMER DIPLOMAT SAYS.

[EXCLUSIVE DISPATCH.]

CHICAGO, Dec. 11.—What shall we do with Turkey? is one of the questions the coming Peace Conference is expected to decide.

"Cut her up," was the solution offered by Henry Morgenthau, former United States Ambassador to Turkey, a visitor today in Chicago attending the Armenian-Syrian relief session. He went on:

"The time has come at last when Europe must be rid of the Turk. Sick man? They're all sick men; they're sick of everything. They will be glad to retire into Asia. And that they must do. They can have self-determination, but they must be content to exercise it in their geographical background.

"Why, they have massacred fully 2,000,000 men, women and children—Greeks, Assyrians, Armenians; fully 1,500,000 Armenians.

"So the Turk must go. The civilized world will be safer without him. The Peace Conference will have to provide a protectorate for European Turkey. Who will be the protector? That's the question, of course. England will retain a protectorate of Palestine. I think America should assume at least part of the duty of administering Constantinople and the small bit of European Turkey. Look at what we have done in the Philippines.

"See what we accomplished in Cuba. The time has come when we must assume some of the duties of keeping the world safe. We shall be trusted as some other nations might not be. They will know we have no selfish end in view.

"The Armenians are in a pitiful plight. They are morally, spiritually paralyzed. It was a hideous crime, the killing of the Armenians. Yes, the Turk must go."

Mr. Morgenthau declared the oppressed people of the entire world were looking to the United States to befriend them.

"Of the $500,000,000 we have raised in war activities of many kinds, less than half has gone to help the millions of war sufferers," he said. "We should begin now to raise billions. And it should be done in the next six or eight months. Before the Peace Conference ends, if possible."

PACKERS' WAGE CASE ARBITRATION BEGUN.

[BY A. P. DAY WIRE.]

CHICAGO, Dec. 11.—Federal Judge Samuel Alschuler, arbitrator in the dispute between the packers and their employees, today began the hearing of testimony in connection with a demand of the men for an increase of 25 per cent in wages over the salary schedule awarded a year ago for the period of the war. The men also charge the packers with failing to obey certain provisions of the former award. There are thirty-five specific demands contained in the new petition filed by the employees. Attorney Francis J. Heney, former counsel for the Federal Trade Commission, appeared as representative of the employees at the hearing. One hundred thousand stockyards employees in Chicago, Kansas City, Omaha and other cities are involved in the wage controversy.

NEED ARMS, SAYS TAFT

Nation's Protection Now, He States.

Programme of League to Enforce Peace Outlined by Former President.

Disarmament to Come After World Association Proves its Usefulness.

BY WILLIAM HOWARD TAFT.
[EXCLUSIVE DISPATCH.]

PHILADELPHIA, Dec. 11.—The original programme of the League to Enforce Peace contained a clause with reference to disarmament of nations. This was not because the projectors of the league did not deem disarmament of the utmost importance in the ultimate maintenance of permanent peace, but because they deemed real disarmament possible only as the result of the successful operation of the league. The league could only serve its purpose by furnishing to the nations the protection that the nations secured by armament. It was to be substituted for armament. Until it proved its usefulness as such, the armed nations could not be expected to part with their own insurance.

So stands the case now, as we are about to make a treaty embodying Mr. Wilson's fourteen points, and especially one dealing with the reduction in armament. In the first place, Germany is a criminal before the bar of international justice, and the Allies who dictate this treaty have the right to restrict her to an armament sufficient for domestic safety. This will take away the strongest nation in the race of armaments of the last quarter of a century. It has been Germany's action that has led other nations to greater armies and greater navies.

Again, in a league of nations to enforce the Versailles treaty, the Allied Powers must retain armament to constitute a police force to secure peace between the new nations of Middle and Eastern Europe and Asia Minor. This will justify the United States in maintaining a potential army by a system of short training according to Secretary Daniels's recommendation that we continue the peace plan of increasing our navy.

As the small or large league of peace proves its adequate protection against war, the motive of economy will prompt compliance with Mr. Wilson's armament clause in the fourteen points by a proportionate decrease in all armaments, a mutual agreement will become possible and practical.

Meantime, we must be patient. Reform of this kind does not come at once and should not be expected to. We take an important step and its success leads to its growth.

There is nothing in England's position as to her fleet that should discourage the friends of the league of nations to enforce peace. The exaggerated language of Winston Churchill should not discourage us. It is the language of an advocate in a heated political campaign. We must admit the justice of England's position — that she cannot give up her fleet in the absence of the test of a new league of nations. She cannot know whether it will be sufficient protection to her against attack. Her isolated position requires her to protect herself against starvation in time of war. She is dependent on her countries for food and raw materials. They can only reach her by the sea. She must keep open access by the ocean in time of war. Only by her fleet can she do this. Until the operation of the league of nations demonstrates that this danger in war is minimized can she be expected to reduce her fleet.

So far as freedom of the seas in time of peace is concerned, wherever the British flag floats there is and always has been freedom of the seas.

(Copyright by Public Ledger Company.)

Man Who is Harboring Former Kaiser.

Count Bentinck of Holland,

At whose medieval castle near Amerongen the overthrown war lord of the Germans cowers in terror as the Allied Powers press their plans to bring to the bar of criminal justice William Hohenzollern and all others, crowned or uncrowned, who had a part in precipitating upon civilization the world war which America finished.

EX-KAISER REFUSES TO OUTLINE DEFENSE.

PREFERS POSTPONING STATEMENT UNTIL TRIAL, IF SUCH SHOULD COME.

[BY ATLANTIC CABLE AND A. P.]

LONDON, Dec. 11.—William Hohenzollern will not make any statement as to his efforts to prevent the outbreak of war in 1914, according to the Amerongen correspondent of the Express.

Count von Bentinck, the host of the former Emperor, received the correspondent and after the questions had been laid before Wilhelm he is reported to have said: "The Kaiser much appreciates your message and thanks you. He says: 'Tell him if there is any possibility of my becoming a defendant, I prefer postponing anything I have to say until that time. In addition, I do not desire in any way to compromise any member of the government as it existed at the time of the outbreak of the war.'"

PARIS, Tuesday, Dec. 10.—Legal action against the former German Emperor has been commenced by an organization of "Lille Mothers." The demand for prosecution states that the commanders of the German army in April, 1916, directed that minor girls be carried away from their families.

FORMER KAISER HELD CRIMINAL.

No Doubt of Guilt, Says Lloyd George in Advocating Trial by Allies.

[BY ATLANTIC CABLE AND A. P.]

LONDON, Dec. 11.—Premier Lloyd George, in his speech at Bristol today, referring to the former German Emperor, said:

"There is absolutely no doubt that he has committed a crime against international right and there is absolutely no doubt that he ought to be held responsible for it so far as the European Allies are concerned."

The Premier said he hoped that America would take the same view when President Wilson arrived as to the demand that would be put forward on the part of the European allies "to make the Kaiser and his accomplices responsible for this terrible crime."

DUTCH PROTECT EX-KAISER.

[BY ATLANTIC CABLE AND A. P.]

THE HAGUE, Dec. 11.—The former German Emperor is entitled to the right of sanctuary in Holland, therefore his return to Germany cannot be demanded, according to a statement made today by Jonkher Beerenbruck in the lower chamber of Parliament during a debate on the visit of the former Emperor to Holland.

The Premier said the government would have preferred that the former Emperor had not chosen Holland as a refuge, but that he came as a private individual, after renouncing his throne, without direct or indirect notification of his intended arrival.

After renunciation of his throne, Premier Beerenbruck continued, there could not be a question of interment, nor could the former Emperor's return to Germany be demanded in view of the immemorial tradition of right of sanctuary. The Netherlands government could adopt no line of conduct but that of granting "the right of sanctuary" and accepting it as a fact accomplished.

The government, the Premier continued, must repudiate every effort to see in this step an unneutral attitude. Nevertheless, he said, the once Emperor's stay in Holland was only regarded as temporary. Up to the present no power had protested against his visit, but any eventual demand for extradition must pass the test of law and of treaty. The government, the Premier concluded, would not allow the former Emperor to exercise any influence in another country.

WILSON ARMY ADDRESS KEYNOTE.

[BY ATLANTIC CABLE AND A. P.]

PARIS, Dec. 12.—The address which President Wilson will make to the American troops, probably as soon after his arrival in France as possible, is expected to be one of the most important delivered during his stay in Europe and is being looked forward to by Europeans, who hope to gain from it a more definite idea of the President's exact position regarding numerous vital points. It is considered undoubted that the President will make this speech at the American front, but at what place has not yet been determined.

The President, it is announced, will visit devastated districts in France, and although the present plans are tentative, all depending upon his personal wishes, the trip may take him into former German territory. Visits to Metz and Strassbourg are extremely probable.

President Wilson will lunch with President Poincare on Saturday noon after his arrival. The plans for Sunday have not yet been made known. On Monday President Wilson will hold a reception in the Paris City Hall, to which a host of officials have been invited.

The Associated Press is in a position to state definitely that Mr. Wilson will visit Italy, but no date has been fixed. A hundred invitations or more for the President to visit various places in France and the Allied countries are being received daily. Naturally, these are being held pending the coming of France's distinguished guest. It is considered hardly likely that the President will attend a great number of functions in Paris, as he will unquestionably need all the time possible to attend to the urgent business which brings him to Europe.

AS VATICAN MEDIATOR?

[BY ATLANTIC CABLE AND A. P.]

MILAN, Dec. 11.—It is rumored in Vatican circles that on the occasion of the official visit which President Wilson has arranged to pay to the Pope, December 22, Pope Benedict will submit to the President a new scheme for finally adjusting the long-standing feud between the papacy and united Italy, relative to the claims of the Holy See to temporal independence. His Holiness will seek to secure the cooperation of the United States towards its acceptance at the peace conference.

PRESIDENT LANDS FRIDAY.

[BY ATLANTIC CABLE AND A. P.]

BREST, Dec. 11.—The United States steamer George Washington, with President Wilson and party aboard, changed its course after

(Continued on Second Page.)

URGES FIVE YEARS MORE FOR RAILROAD CONTROL.

McAdoo Asks Congress to Extend Period to Give Fair Test of Unified Operation of Carriers.

[BY A. P. NIGHT WIRE.]

WASHINGTON, Dec. 11.—Extension of the period of government control of railroads for five years, until January 1, 1924, was recommended to Congress tonight by Director-General McAdoo. Advantages of this, Mr. McAdoo said, are that it would take the railroad question out of politics for the present, give time for carrying out an extensive programme of improvements, and provide opportunity for a fair test of unified control to indicate the permanent solution of the railroad problem.

"The President has given me permission to say that this conclusion accords with his own view of the matter," Mr. McAdoo said, in concluding a letter addressed to Senator Smith of South Carolina and Representative Sims, chairmen, respectively, of the Senate and House Interstate Commerce committees.

Mr. McAdoo explained that to continue government operation for twenty-one months after formal declaration of peace under present conditions would mean disruption of morale among employees and officers, and could not enable the government to go ahead with equipment and purchase of equipments. The other alternative—the prompt return of the roads to private control, without legislation to permit elimination of the old wasteful competition—would be "hurtful alike to the public interest and to the railroads themselves," he said, and the difficulty of obtaining immediate legislation providing a permanent solution is as apparent.

SUGGEST "ONLY PRACTICABLE ALTERNATIVE."

"There is one, and to my mind only one, practicable and wise alternative," Mr. McAdoo continued, "and that is to extend the period of Federal control from the one year and nine months provided by the present law to five years, or until the first day of January, 1924. This extension would take the railroad question out of politics for a reasonable period. It would give composure to railroad officers and employees. It would admit of the preparation and carrying out of a comprehensive programme of improvements of the railroads and their terminal facilities, which would immensely increase the efficiency of the transportation machine.

"It would put back of the railroads the credit of the United States during the five-year period so that the financing of these improvements could be successfully carried out. It would offer the necessary opportunity under proper conditions to test the value of unified control, and the experience thus gained would of itself indicate the permanent solution of the railroad problem.

"The American people have a right to this test. They should not be denied it. It is to their interest that it should be done. In my opinion, it is the only practicable and reasonable method of determining the right solution of this grave economic problem.

"I am not now and have not been for the past year interested in proving or disproving the theory of government ownership or any other kind of theory. The railroads have been operated for the past year with the purpose of serving efficiently the paramount needs of the war and at the same time furnishing the best possible service to the public, whether such operation tended to prove or to disprove any theory of railroad control, no matter what it might be. I have formed no opinion myself as to what is the best disposition of the railroad problem because the test has not been sufficient to prove conclusively the right solution of the problem. I believe that a five-year test will give the American people the right answer. An ounce of experience is worth a ton of theory.

"There are those who may say that an extension of five years for such a test will mean government ownership. Personally I do not believe it. But whether such a test would indicate that the ultimate solution shall be government ownership or a modified form of private ownership under effective Federal regulation, should not cause us to hesitate or to refuse to act."

If Congress does not extend the time for government control, said Mr. McAdoo, the railroads should be returned to private management "at the earliest possible moment."

Practical difficulties of continuing government operating under existing authority, he pointed out, are the growing conflicts of authority between State and Federal jurisdictions, inadequacy of the $500,000,000 revolving fund for financing improvements, inability to force railroads to pay for cars and locomotives without litigation and to require terminal improvements.

"Upon the efficiency of the transportation machine in America," said Mr. McAdoo, "depends in great measure the prosperity of the nation. Involved in this property is the extension of our foreign trade. We produce so much more than we consume that markets must be found for that surplus. Those markets are the competitive markets of the world. We must be able to enter them upon equal terms with any other nation. Our transportation system, both on land and water, must thereby function at the highest point of efficiency and at the lowest possible cost, if we are to get our reasonable and fair share of the world's trade and in turn be able to keep a prosperous, contented and happy population at home.

FAILURE INVITED.

"To attempt to continue Federal control under the inadequate provisions of the present Federal control act and for the very brief pe-

(Continued on Seventh Page.)

NO SUFFERING IN COBLENZ.

Haughty Huns Sorry, but Only Because They Lost the War.

BY EDWIN L. JAMES.
[ATLANTIC CABLE—EXCLUSIVE DISPATCH.]

COBLENZ, Dec. 11.—The American occupation of Coblenz promises to be a picnic unless something unforeseen happens. In two days this city of 90,000, finding the Americans were not going to be hard on them, has warmed up so that we are treated as friends rather than enemies. While the American Third Army has not officially occupied the city, reports of regulations imposed by the French, British and Belgians have reached all our territory and when the German population considers the regulations which our army of occupation imposes somehow or other all seem to get happy because the Americans are here. They stop one on the street with welcomes.

The thing is almost uncanny and one can imagine it is hard to believe this from the distance. But here are the Americans in an important enemy city being treated as one never believed enemies could be treated. I am not praising the Germans at all, merely stating a fact. That the city appears happy and is celebrating is due to selfish appreciation of our consideration.

Just to give an idea of how things are going here, a party of us took tea today at the Hotel Trauba, then dined very well at the Hotel Monopole, after which we attended the opera "Mignon." When the opera was finished we spent an hour at the large Cafe Schloss, where an excellent orchestra played American songs, including "Dixie."

The American command has chosen not to interfere in these phases of German life in the famous resort city. Other commands see the matter differently. Time will prove which is right. But one who has seen what France suffered and is suffering cannot feel that Germany would not make France suffer again tomorrow, would not again threaten civilization tomorrow if she could get away with it.

The world has been told that America went to war to make Germany sorry, to make Germany repent, to make the Germans repentant and to show them the error of their ways. America should know that the end has not yet been won. Defeat has not sorrowed the German people here or in Treves. They regret the sinking of the Lusitania, not because it was inhuman, but because it was a mistaken policy which brought America into the war. The Germans are not sorry for the war. I have been told dozens of times by German citizens here that they are sorry the war stopped, for they thought they might have won. Something has got to happen to this German people more than has happened. If defeat did not make them repentant, perhaps heavy monetary punishment may reach their gizzards. They are too haughty about everything here. They say they never heard the word Boche.

COBLENZ (Germany) Dec. 9.—(Delayed.) The vanguard of the American army of occupation has reached the Rhine and taken over the policing of the city of Coblenz. The main force is about twelve miles back and is expected here in two or three days, for on the 13th the bridgeheads must be occupied.

The first Americans to reach the Rhine were a battalion of the Thirty-ninth Infantry, which, in response to the request of the German command, left Trier yesterday morning on a special train reaching Coblenz yesterday afternoon and immediately relieved the disorganized and faction-torn local police. German generals feared an uprising at Coblenz, but so far the capable American doughboys have preserved perfect order.

None on that trip up the Moselle Valley will ever forget it. We passed from mist covered and ancient Trier up that beautiful valley until at Berncastle we began to strike the mountains. With towering hills on either side we skirted the Moselle winding between thousands of acres of vineyards perched on the terraced side of giant slopes. We passed through the Kaiser Wilhelm tunnel and came to high hills and a beau-

(Continued on Second Page.)

TODAY'S NEWS SUMMED UP

Clear. Wind at 5 p.m., northeast, 5 miles. Thermometer, highest, 62 deg.; lowest, 39 deg. Thursday, probably fair in low places and frosty in the interior. Moderately windy. For forecast for data, see last page Part II.

To absolutely protect the identities of suspects and Mayor Woods has ordered men to work with the police. He hinted at in connection with the Bolshevik conspiracy is supposed to be the insurance company of suspects's wife.

The funeral of Private Hayes, who was interred by guard of honor, died in an effort to save life and lost his life in the act of saving was reported.

The annual live-stock parade was held at the Pacific Fair and animals from all parts were in procession. The Elks held their annual charity ball and their Christmas high jinks, netting over $10,000 for the poor, $10,000.

A Washington letter disclosed an attempt to bribe a lawmaker, but judge the bribe a dropped.

CALIFORNIA. Episcopal Bishop at Santa Rev. Joseph H. Johnson of Los Angeles, celebrated Mass.

Mass election at Long Beach in friction over proposed new board of directors.

EASTERN. Former Kaiser outlines programme for League Peace; association of nations will help proves able to

Business conditions fail to interest in stocks on Stock Exchange remain price range narrow

Of the defendants had planned an "underground railway" into Mexico for draft evaders and otherwise opposed war programme made at opening of trial of Victor Berger and others at Milwaukee.

Six transports arrive in New York with American soldiers returned from battlefields of Europe; many narrations of heroism told by returning men.

WASHINGTON. Explosion of coal dust on American cruiser Brooklyn kills six sailors, injures thirty; famous old warship reported undamaged; cause of blast not given.

Cancellation of all wooden ship contracts effectively stops construction of this class of vessels on Atlantic, Pacific Coast and Great Lakes.

Republican National Committee announces plan to open headquarters on Pacific Coast, under charge of Ray Benjamin, to receive political advice from West.

Director-General McAdoo urges Congress to extend period of government control over railroads five years, to give fair test of unified operation.

Surgeon-General Blue issues warning to country that influenza epidemic is by no means ended and advises continued precautions with closing of school at first sign.

United States has asked all countries of South America to join in its suggestion of amicable settlement of dispute between Chile and Peru.

FOREIGN. Germany is drifting into chaos, political and economic, declares correspondent at Rotterdam; Ebert-Haase government tottering to fall; Bolshevism near.

Occupation of Coblenz promises to be picnic for American troops; city enjoys prosperity and Germans seem having merry time; no suffering in sight.

Walter Duranty declares lack of central government, as well as lack of army supplies and transportation, will prevent Germany renewing war even if it wished to.

One Month

Daily, at Hotels, on Railway Trains, 5 Cents. Daily, on Streets and News Stands, 3 Cents. Sunday, in Los Angeles and Suburbs, 7 Cents. Sunday, Outside Territory, Per Copy, 10 Cents.